

WILLSBRO SALE



2020

MONDAY 12TH OCTOBER 11.30AM
EXETER LIVESTOCK CENTRE

GREAT ANIMALS HAVE GREAT ANCESTORS

SOME OF THE WILLSBRO FOUNDATION FEMALES

AMBER



Riverdane Shottle Amber ETM
(Ex-92-3, SP, LP80)

ASHLYN



Rivedane Gold Ashlyn ET
(Ex-90, SP, LP70)

LILA Z



Acecroft Goldwyn Lila Z ET
(VG-87 2yr, SP 58*)

PAMMY



Windy-Knoll-View Pammy ET
(Ex-95-2E)

ROXY



Stardale Leader Roxy
(Ex-95-7, SP, LP120 37*)

RACHEL



Rockset Faber Rachel
(Ex-95-3, SP, LP60)

EXETER LIVESTOCK CENTRE,
MATFORD BUSINESS PARK, EXETER, EX28FD

CATALOGUE
AN IMPORTANT SALE
FRPM THE FIRST CLASS, HIGH YIELDING

WILLSBRO HERD

Of
Pedigree Holstein Cattle

the property of

WILLS BROTHERS LTD

Pawton Dairy, St Breock, Wadebridge, Cornwall, PL27 7LR

For sale by auction

On

MONDAY OCTOBER 12TH 2020
(11.30am)

DIRECTIONS: Exeter Livestock centre is located in Matford Business Park, just off the A379.
It is 3 miles from M5 J30 (from the east) and 2 miles from the A38/A379 exit (from the west).

Auctioneers



PARK FARM, RASKELF,
NORTH YORKSHIRE. YO61 3LS
email: mark@nortonandbrooksbank.com
www.nortonandbrooksbank.com



NEW MARKET ROAD, HOLSWORTHY,
DEVON. EX22 7FA
www.kivells.com

Contact details: see page 3

Mark Lee 07980 924179 Christopher Norton 07836 592500
Mark Bromell 07966 430001 Mark Davis 07773 37177

PLEASE BRING THIS CATALOGUE TO THE SALE

WELCOME TO WILLSBRO

Dear All,

It gives us great pleasure in inviting you to our 2020 sale of elite cattle from some of the world's best cow families. It is amazing to think that it is over 10 years since our record breaking sale held at the Royal Cornwall Showground. It has given us time to develop the cow families that we have found to exceed their peers both in production, type and genomics. All of these families that we rate so highly are represented in the sale and for certain will be a great investment for any breeder in the world.

It will be the largest consignment of in milk cows that we have sold at auction and we are very proud of the group we have selected. The 2yr old heifers consist of three 88, eight 87, fourteen 86 and six 85 point heifers, with the 2nd calvers scoring 89, 88 and three at 87. All are matched with great production and pedigrees with some safely pregnant to sexed semen confirmed as heifers. 3 of the highlights include Lambda Pammy 87 2yr and Bloomfield Missy 85 2yr who will be in the top 15 cows in the UK for GPLI and Governor Amber VG89 3yr from the tremendous Atlee line and many more.

There are also 80 maiden heifers and calves which we feel are a great opportunity for people to develop within their own herds. These females average over 2400GTPI and top at 2722GTPI and over 45 that are over 400GPLI. This is probably the highest genomic average of heifers ever to be sold.

It has been a pleasure to speak to breeders over the last few years who have purchased Willsbro cattle, embryos and bulls in past sales. Through their great care there are many highlights with 4 cows classifying 96 points and 10 receiving 94 points, some of which have been hugely successful in the show ring and have produced LP100 awards. We feel that this group is all as good as before and maybe even better!

Thanks must go to all the staff at home on the farm who have made the sale possible and helped to look after all the cattle to such a high standard.

We hope you will be able to make the sale or if not we have many contacts available for you to talk to that will be at the sale. Also there will be the Marteye app from which you will be able to view and bid on. Good luck and bid last!

Best Wishes
The Wills Family

SUCCESS STORIES



WILLSBRO SHOTTLE BG AMANDA
(Ex-96-4, SP, LP80 12*)
Sold to the Dulais herd in the 2010 Sale
She bred 5 Excellent daughters



WILLSBRO GOLDWYN KITTY 5 ET
(Ex-96-4, SP, LP80)
Sold to the Tregibby herd in the 2010 Sale
Twice All Britain and Supreme Dairy Champion
Royal Welsh Show 2017

AUCTIONEERS FOREWORD

This hugely exciting sale is the third that we are privileged to conduct on behalf of Wills Bros Ltd and the animals sold in the first two are testament to the exceptional qualities of this fine herd, which must be among the very best, not only in the UK, but anywhere in the world.

Representatives of both firms of auctioneers have visited the farm and inspected the sale animals and can confirm what an outstanding group of cattle they are, while the pedigrees and production figures in the catalogue speak for themselves.

Virtually all the animals in the sale have rock solid unbroken pedigrees stretching back over many generations from some of the most popular cow families in the breed, and many of the merits of the cattle are detailed in the Wills Family's remarks above, particularly with regard to their classifications and genomics.

Not least of their attributes is the phenomenal production of both the milkers for sale and the dams of the heifers and calves. The Willsbro herd must be one of the most remarkable commercial units in the country as the following impressive current rolling herd average shows:

1,368 cows and heifers average 13,270kg @ 4.04% fst 3.21% protein with a calving index of 399 days

The milking herd is housed in sand bedded cubicles with a tidal wash down system and milked three times daily through a 60 point rotary parlour, Nutrition is carefully monitored to ensure maximum yields coupled with the excellent health of the cattle. Average SCC at the last recoding was 169, but the majority of milkers in the sale are under 100.

This has to be a major events in what has been one of the stellar sales seasons in recent years, and you are urged to either be at Exeter Livestock Centre on October 12th or to bid on the Marteye online link, accessed through nortonandbrooksbank.marteye.ie. We are certain you will not be disappointed.

NORTON & BROOKSBANK and KIVELLS

ALL FEMALES SELL WITHOUT RESERVE

BULLS SELL WITH EXTREMELY MODEST RESERVES
LOTS 7, 8, 9, 11, 14A, 20, 22, 23, 29, 31, 47, 88, 91, 115

Anyone currently under TB restriction & awaiting a license looking to purchase cattle in the sale should note that the vendor is happy to house purchases until a license is obtained. Please contact the auctioneers prior to the sale for details.

EXPORT The vendor is willing to offer cattle for export to North & Southern Ireland as well as to Europe (subject to health requirements). Exports can be co-ordinated via the following contacts;

Ireland - Andrew Ewing Tel. 01461500345 / 07831289469

Europe - Jan Van den Oord +33679961625
Arjan van der Vlis +31643985150

Sale cattle will be available for inspection at Pawton Dairy up to and including Saturday October 10th by prior arrangement with Messrs Wills - Tel: 01208 816982

SALE CONTACT NUMBERS

Auctioneers:

Mark Lee	07980 924179
Christopher Norton	07836 592500
Mark Bromell	07966 430001
Mark Davis	07773 371774

Norton & Brooksbank	mark@nortonandbrooksbank.com www.nortonandbrooksbank.com
---------------------	---

Simon Lamb	07815 188125
Ryann Spackman	07725 653542

Kivells	Office: 01392 251261 dairy@kivells.co.uk www.kivells.co.uk
---------	--

Wills Bros Ltd	01208 816982	07815 933671 (Office -Melanie)
	07980 011853 (Anthony)	
	07980 011856 (Robert)	07980 011862 (Mathew)
	email: info@willsbro.com	

Cattle Preparation	
Cameron Baty	07778 418442
Luke Lancaster	07748 585653
Will Horsley	07792 082923
Harry Davies	07568 536308
Rory Timlin (Eire)	+3538 76903982

Other Contacts

Mark Nutsford	07775 878777	Isaac Lancaster	07739 566533
Mike Potter	07802 604949	Carl Thomas	07891 454265

HEALTH STATUS

TB. The Willsbro herd passed a pre-movement test on 17/18.8.20

VACCINATIONS. The herd is vaccinated against IBR & BVD. Johnes disease is regularly monitored and there are no red positives or offspring thereof in the sale. All milkers were treated with Startvacc after calving. All young stock are vaccinated with Rispoval. See letter from G&P Farm Vets opposite

ACCOMMODATION

DEVON HOTEL	01392 259268
PREMIER INN	0871 527 8386
BUCKERELL LODGE	01392 221111
GLEDHILLS HOTEL	01392 460469
ST NICHOLAS HOUSE	01392 215812
CRAWFORD HOTEL	01392 668008
OLD MILL GUEST HOUSE	01392 599577
ST ANDREWS HOTEL	01392 276784



To whom it may concern,

The Willsbro herd at Pawton dairy has impressive infrastructure, designed to maximise cow comfort and production and minimise disease risk. The herd is currently averaging 43 litres per cow. Establishing protocols for the maternity pen, calf health, vaccination schedules and the milking herd have ensured that consistency is maintained within the herd and that performance can be constantly monitored and improved upon.

The size of the herd allows for constant monitoring across all aspects of the herd, including the maternity pens, ensuring that calves are weighed, given colostrum and have their navels dipped immediately after calving to ensure every animal gets off to the best possible start in life. Excellent calf health is achieved through testing and recording colostrum quality and ensuring appropriate amounts are given to calves within 2 hours of birth. The calf hutches offer a stable environment for calves to thrive in and a robust vaccination schedule has been developed which consists of Bovigen Scour for dry cows to protect calves from *rotavirus*, *coronavirus* and *e. coli*. Calves then receive a comprehensive pneumonia vaccination programme along with Ringvac vaccine. Calves are also tag and tested for BVD virus.

Investing in disease prevention can be demonstrated using a comprehensive vaccination protocol in the herd. The vaccine Startvac is administered to minimise the risk of *Staph aureus* and *e. coli* mastitis. The current herd health programme states that BVD is vaccinated against with Bovela vaccine and IBR virus is covered with a twice-yearly booster of Hiprabovis IBR vaccine.

Biosecurity is taken seriously with all stock now being housed and all kept at Pawton, all feedstuffs are kept indoors and any visitors to the farm are required to clean and disinfect on arrival. The last TB test was in August 2020 and the whole herd was tested and was clear.

The Wills family are passionate about successful breeding of pedigree Holsteins and are driven by breeding for production persistency and performance. Genetic progress has been expedited by the routine use of embryo transfer to breed from the genetic elite of the herd.

I would like to take this opportunity to wish all potential purchasers the very best for their new stock.

George Giles BVM BVS MRCVS

Director, Giles & Parsons Farm Vets

Giles & Parsons Farm Vets, West Roose, Otterham, Camelford, Cornwall, PL32 9YP
Practice – 01840 214973 Jon - 07533 114084 George – 07407 311082

This sale will be conducted under STRICT Covid-19 Regulations in accordance with government guidelines and social distancing recommendations at the time of sale.

COVID-19 PRECAUTIONS AND REGULATIONS

The safety of our customers and our staff is our highest priority and all visitors to Kivells Livestock market are expected to comply with any notices and follow any guidance issued by the government, the auctioneers and our staff. Failure to do so may result in a refusal to accept bids or result in being asked to leave.

THE SALE IS A BUSINESS EVENT AND NOT A SOCIAL GATHERING

To enable this sale to go ahead, several precautions and changes to our pre Covid procedures are in place. Some of these precautions and changes may result in small delays but are for your benefit and that of the wider community and include the following: All attendees are encouraged to register to bid prior to the sale day

" All attendees are required to complete the Covid-19 'important notice' form which can be downloaded from www.kivells.com and be handed to our steward on the gate upon arrival. Failure to do so will result in a delay on the morning whilst you are asked to complete the form prior to entry

" Parking - there will be ample room for space between cars.

" Ample hand hygiene and washing facilities are available.

" Our registration and accounts office is screened.

" Inspection of lots will be strictly controlled as will clearance.

Please note the following:

" ONLINE BIDDING is available through Marteye and anyone interested must register their full details with Mark Lee 07980 924179 or the download the MartEye App from your phone App store where you can register. You then need to press the JOIN button on the Norton & Brooksbank Page.

" We encourage the use of our Bidding Form which can be downloaded from www.kivells.com and Phone bids are possible - please contact the Auctioneers prior to the sale day.

" Live bidding will be by Bid Cards ONLY. No shouting will be necessary.

" All attendees to Kivells Livestock Market must register for a Bid Card and have proof of identification.

" Two people per household are allowed to attend the sale and therefore there must be no more than two people per vehicle

" All attendees must wear face coverings and we encourage the use of gloves. Please bring your own.

" Face coverings and gloves must be taken home.

" You will be required to adhere to Government Social Distancing measures and hygiene procedures.

Due to the fluctuating situation we strongly recommend that all prospective attendees regularly visit Kivells.com or nortonandbrooksbank.com for any updates on this sale.

Thank you for your Co-Operation and Take Care.

Kivells and Norton & Brooksbank

NOTICE TO PURCHASERS - LIVESTOCK MARKETS

Health & Safety - Kivells accept no liability for any damage or injury to persons, livestock, vehicles or plant not arising out of their negligence. Any person entering the livestock market premises does so at their own risk and must comply with the requirements of any Health and Safety notices. All persons entering the livestock markets premises are hereby given notice that there are potential hazards due to the type, penning, herding, loading and unloading of livestock and vehicle movement. Caution should be exercised and children must be fully supervised at all times. Kivells reserve the right to refuse admission to any person or vehicle into the livestock market premises without giving reason. Kivells strongly advise that no persons access the sale ring, penning or livestock passageways during the sale or whilst animals are being moved through passageways. Should any person decide to enter these aforementioned areas they do so entirely at their own risk. Any incidents or accidents in the livestock market premises should be reported to Kivells market office immediately.

Biosecurity and Livestock Welfare - All persons entering Kivells livestock market premises must comply with all current Biosecurity legislation, rules and conditions. All persons should be in clean clothing and disinfect footwear upon entry and exit from the livestock market premises. Hand wash facilities, disinfectant boot dips and brushes are available and should be used. Vehicles used to transport animals to or from the livestock market premises must comply with current cleaning and disinfection legislation. All vendors, purchasers, agents and hauliers must comply with all current legislation governing the welfare of livestock whilst at Kivells livestock market premises or in transport to or from the livestock market premises. Any concerns over Biosecurity and Animal Welfare should be reported to Kivells Biosecurity and Animal Welfare officers, whose details are located in the Kivells market office.

Registration - In order to bid, all Buyers are required to register before the auction, at the Kivells market office or as otherwise advised by the Auctioneers. All new Buyers will be asked for two forms of identification and a credit reference will be required. Acceptable identification includes Driving Licence/Passport together with a Utility Bill/Proof of Address/Business Letter Heading/Business Card. The Auctioneers reserve the right to request a deposit ahead of any purchase or during sale proceedings and to refuse registration or any bid or bidder without giving reason. New Buyers are strongly advised to contact the Auctioneers well in advance of the sale.

Payment - All Lots must be paid for on the day of the Sale by the Buyer prior to any removal or consolidation, unless alternative arrangements have been agreed with the Auctioneers. At the fall of the hammer the highest bidder will be deemed to be the Buyer and transfers of purchases will only be permitted with prior approval from the Auctioneers. Any payment is to be by a means approved by the Auctioneers. Our preferred payment terms are debit card or cash and Kivells reserve the right to stipulate payment by these methods. Kivells may also accept bank transfers and cheques with prior approval. Our Bank Account details are: Sort Code 56-00-49 Account Number 32376359. Payment in Cash - In order to comply with money laundering regulations we cannot accept Cash payments above the maximum permitted at the time of sale. The maximum varies according to exchange rates and currently it is circa £9,000. Buyers are advised to check with the Auctioneers ahead of the sale.

Conditions of Sale - It is strongly recommended that Bidders and Buyers visit Kivells.com and read the full Conditions of Sale produced by the Livestock Auctioneers Association (LAA) ahead of the sale. Unless advised otherwise you will be bidding and buying under these Conditions and you will be obligated to abide by these Conditions and these Notice to Purchasers. The LAA Conditions of Sale are also displayed in Kivells market office. Clauses 12 to 19 inclusive relate mainly to the Purchaser. This catalogue may also contain reference to Warranties as defined by the LAA Conditions of Sale. Warranty issues will not be considered if payment in full has not been received.

Risk - All livestock are at the risk of the Vendor before they are sold and at the risk of the Buyer when they are sold (fall of the hammer). It is strongly advised that Vendors and Buyers ensure that their insurance policies cover livestock at market premises and that Buyers have immediate cover for animals purchased.

Removal of Lots - Lots can only be removed once payment has been made in full and/or a pass issued by the Auctioneers. All Lots need to be cleared from the sale premises by 5pm on the day of sale unless otherwise agreed with the Auctioneers.

Descriptions of Lots - Buyers should satisfy themselves prior to making bids as to the condition of any Lot and should rely on their own judgement as to whether the Lot accords with its description. All Lots are sold under the Livestock Auctioneers Association Conditions of Sale as referred to above to include the following two clauses:

Statements of Fact - Unless otherwise announced all statements of fact made in any sale catalogue or at the time of sale regarding the breeding of any animal, its health status or other tests carried out on any animal are statements of fact made by the Vendor and not the Auctioneer and the Auctioneer accepts no responsibility for any misstatement nor does he nor the Vendor accept any responsibility for any subsequent reaction by an animal sold to any relevant test administered after the sale.

Liability of The Auctioneers - The Auctioneers acts in all respects only as agent for the Vendor and no warranty is given by the Auctioneers or their employees or contractors, and none shall be implied, as to title, description or the quality of any Lot. Neither the Auctioneers nor their employees or contractors shall be liable to the Purchaser in any respect for any defect of title, error of description or imperfection or for any announcement or statement concerning any Lot offered for sale whether made orally or in writing (whether in a sale catalogue, order of sale, advertisement for the sale or otherwise) and whether given before, during or after the sale, nor shall he incur any liability in relation to any dispute between a Vendor and Purchaser.

Bidding Form - The Auctioneers will bid on your behalf if written instructions are received on the form supplied, or an email or text has been received confirming instructions and acceptance of the terms set out in the form, and adequate time is available to enter such bids. The Auctioneers reserve the right to request a deposit as part of the instruction process. It is entirely at the discretion of the Auctioneers whether other forms of bids are acceptable however in every case there is no liability on the auctioneers.

Refreshments and Facilities - Canteen and toilets are on site.



ONLINE BIDDING NOW AVAILABLE

Simply Download the **MartEye App** from your phone App Store & Register.
Then press the **JOIN** button on the Norton & Brooksbank Page

Download on the
App Store

GET IT ON
Google Play

ALSO AVAILABLE ON WEBSITE:

nortonandbrooksbank.marteye.ie

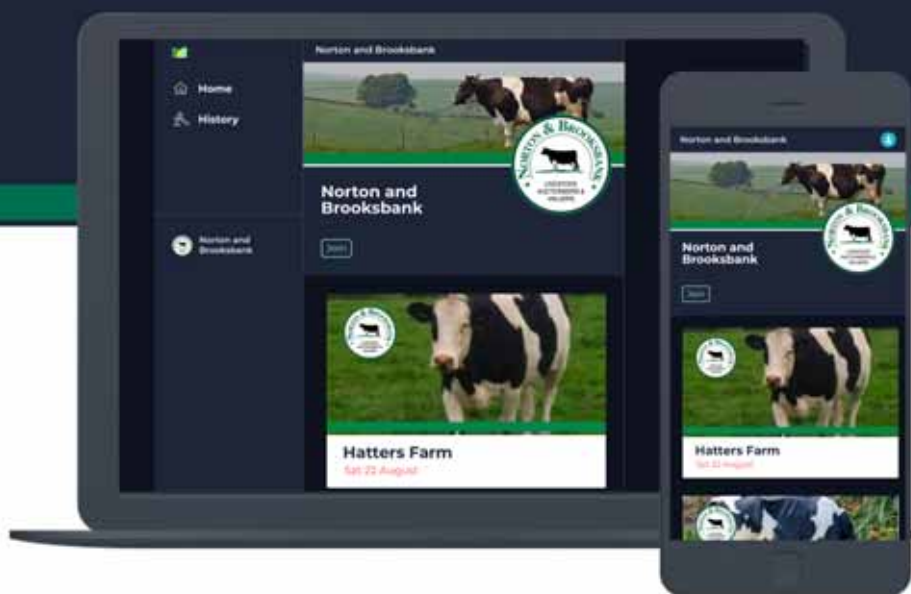

NORTON & BROOKSBANK
LIVESTOCK AUCTIONEERS & VALUERS

MartEye

DATA PROTECTION

Introduction

The EU General Data Protection Regulation ("GDPR") came into force across the European Union on 25th May 2018 and brings with it significant changes to data protection.

Our Commitment

Norton & Brooksbank Ltd are committed to ensuring the security and protection of the personal information that we process, and to provide a compliant and consistent approach to data protection. We have always had a robust and effective data protection program in place which complies with existing law and abides by the data protection principles. However, we recognise our obligations in updating and expanding this program to meet the demands of the GDPR and the UK's Data Protection Bill.

Norton & Brooksbank Ltd are dedicated to safeguarding the personal information under our remit and in developing a data protection regime that is effective, fit for purpose and demonstrates an understanding of, and appreciation for the new Regulation. Our preparation and objectives for GDPR compliance have been summarised in this statement and include the development and implementation of new data protection roles, policies, procedures, controls and measures to ensure maximum and ongoing compliance.

BREEDING GUARANTEE

All cows and heifers that are stated in the catalogue of sale to have been served not less than ten weeks before the date of sale, or to have been running with a bull between dates (the later of which is not less than ten weeks before the sale) will be guaranteed by the vendor to be in calf either to the date or one of the dates of service if more than one is stated, or to a service between stated running dates and to the bull stated in the catalogue of sale unless any alteration is announced by the Auctioneers at the time of the sale. Should any animal prove not to be in calf, any claim under this guarantee must be made to the auctioneer in writing within 7 weeks of the date of sale. Should any animal which is declared to be in calf prove not to be in calf to the date or one of the dates of service or to some date within the running period or periods or to the bull stated as above any claim must similarly be made immediately any evidence in support of such a claim is available and in any case not later than 28 days after the date on which the animal was due to calve according to the date or dates in the catalogue of sale.

UDDER WARRANTY

Unless otherwise stated or announced, any cow in calf or in milk or any heifer in milk at the time of the sale shall carry a guarantee that she is sound in udder and teats at the time of sale, but no claim under such guarantee can be entertained unless made to the Auctioneers within an hour of the close of the last lot except in the case of Herd Dispersal Sakes or Breeders' Home Sales when the guarantee period is extended to two hours after the close of the sale of the last lot. If the Auctioneers are satisfied that the udder is not sound, then the sale, at the discretion of the vendor, may either be cancelled or an adjustment in the price paid agreed between vendor and purchaser.

NOTE - At Herd Dispersal or Home Breeders' Sales the Vendor must provide adequate facilities for udders to be inspected and for adequate milking facilities to be available for the Purchaser in accordance with the warranty.

NOTICES

Date of last milk recording (CIS): 16.9.20

Herd No: 10698

Additional information will be posted at the sale, and announced from the rostrum

HOLDING NO: 07/139/0043

GENOMICS

The Willsbro herd was one of the first herds in the UK to espouse genomic testing on a major scale and all heifers are now sampled shortly after birth.

The figures are exceptionally impressive and it is doubtful if a group of such highly ranked animals has been offered for sale anywhere in the country before.

THESE ARE THE TOP ANIMALS IN THE SALE RANKED ON GTPI

<u>LOT</u>		<u>GTPI</u>
98	WILLSBRO JONES PAMMY 362 ET	2722
72	WILLSBRO JONES ROZELLE 98 ET	2666
73	WILLSBRO JONES ROZELLE 101 ET	2657
92	WILLSBRO LAMBDA PAMMY 245 ET	2652
65A	WILLSBRO ABBA ANEEDA 27	2635
97	WILLSBRO CHALLENGER PAMMY 380 ET	2627
21	WILLSBRO RAPID AMBER 261 ET	2608
79	WILLSBRO SAMARITAN RACHEL 91	2605
46	WILLSBRO MAROON ADINA 46 ET	2603
18	WILLSBRO RIVETING AMBER 268 ET	2603
63A	WILLSBRO ABBA LILA Z 453	2592
30	WILLSBRO HOTJOB ROXY 355	2588
107A	WILLSBRO DATELINE LILA Z 444	2577
59	WILLSBRO JONES BONAIR	2574
53	WILLSBRO MILESTONE MAE 8	2569
69A	WILLSBRO SAMARITAN ROZELLE 88	2563
56	WILLSBRO BLOOMFIELD MISSY 66	2563
44	WILLSBRO MIAMI ADERYN 57	2561
114	WILLSBRO ABBOTT PAMMY 384	2553
109	WILLSBRO FLOWRIDER LILA Z 427 ET	2550
93	WILLSBRO SCORE PAMMY 321 ET	2545
49	WILLSBRO SCORE ADINA 38 ET	2536
16	WILLSBRO RAPID AMBER 257 ET	2532
87	WILLSBRO SCORE DOLLY 90 ET	2530
71	WILLSBRO BLOOMFIELD ROZELLE 47 ET	2522
55A	WILLSBRO RAPID MARIAH 47	2522
83	WILLSBRO ABBA ASHLYN 244	2518
116	WILLSBRO BLOOMFIELD SASKIA 37	2511
25A	WILLSBRO JONES ROXY 356	2509
74	WILLSBRO RAPID ROZELLE 105 ET	2500

LOT

1. WILLSBRO CALUMET ASHLYN 131 01382702509898 Very Good-87 2yr,
9898, born 1.5.18, TWIN TO HEIFER, GPLI+£256
sire LARCREST CALUMET ET

dam Willsbro Bradnick G Ashlyn ET (Ex-90, SP, LP70)by Regancrest-GV S Bradnick ET
gd Riverdane Gold Ashlyn ET (Ex-90, SP, LP70)by Braedale Goldwyn
3d Smiddiehill Durm Ashlyn ET (Ex-90).....by Regancrest Elton Durham ET
4d Tri-Day Ashlyn ET (Ex-96-2E, GMD, DOM 3*)by Marcrest Encore
5d Bendy-Brook Odyssey Favorite (Ex-92-2E, DOM)by Dreamstreet Odyssey ET
6d Bendy-Brook Star Fonda (VG-86)

AI 24.6.20 by Peak Tropic ET (scanned heifer)

1A. Her CC, WILLSBRO RAPID ASHLYN 1246 01382702111672, born 30.3.20,
GPLI+£348, GTPI 2423 **sire ST GEN R-HAZE RAPID ET**

WILLSBRO CALUMET ASHLYN 131 Very Good-87 2yr is the 7th successive generation of Ex or VG cows and is bred from 5 successive generations of Excellent cows.

1. 1/10 7,239 170 4.04 3.07 then giving 41.9kg (ACC=12)

She is maternal sister to the 13,981kg 5.36% (3.63) Willsbro Deman Ashlyn 84 (VG-85, SP).

WILLSBRO BRADNICK G ASHLYN ET Excellent-90, SP, LP70

1.	2/3	12,550	305	3.49	3.17	4.	5/4	15,336	291	4.16	3.14
2.	3/3	13,153	292	4.07	3.16	5.	6/3	15,605	305	4.20	3.19
3.	4/3	16,485	305	3.24	3.06						

She is maternal sister to the 14,613kg 4.29% Willsbro Aft Shock Gold Ashlyn (Ex-94-3, SP, LP70), dam of lot 2; to the 13,937kg Willsbro Aftershock Gold Ashlyn ET (VG-85); to Willsbro Aftershock Ashlyn ET (VG-85 2yr), 4d of lot 83; to the 12,263kg Willsbro Shottle Ashlyn ET (VG-89), sold for 20,000gs Willsbro Sale 2010; to the 13,541kg 4.44% Willsbro Sho Ashlyn (Ex-92-2, SP, LP50); to the 14,618kg 4.40% Willsbro Shottle Gold Ashlyn ET (Ex-91-6, SP, LP100), 3d of lot 81; to the 11,100kg 3.84% Dulais Shottle Ashlyn ET (VG-87, SP); to the 14,233kg 3.90% Willsbro Baltmor G Ashlyn ET (VG-87, SP); to the 15,066kg Willsbro Brett Gold Ashlyn ET (VG-87); to 3 other VG cows and to Willsbro Ash ET, in Semex stud

RIVERDANE GOLD ASHLYN ET Excellent-90, SP, LP70

1.	2/3	13,903	305	3.52	3.03	3.	6/2	13,187	305	4.56	2.77
2.	4/2	16,410	305	3.94	2.87						

She is full sister to the 16,167kg 4.01% Sterndale Ashlyns Gold ET (Ex-94-2), sold for 18,500gs Sale for the Century 2009; to the 12,849kg 4.95% (3.37) Sterndale Gold Ashlyn ET (Ex-91), All Britain Jun Heifer in Milk 2010 and sold for 6,900gs Sterndale Sale 2014; to the 12,618kg 4.78% Sterndale Ashlyns Valentine (VG-88) and to the 12,819kg 3.94% Riverdane Goldwyn Ashlyn ET (VG-87, LP80) and maternal sister to the prizewinning 15,074kg 4.37% Riverdane Talented Ashlyn (Ex-94-4); to the 12,968kg 4.49% Sterndale Shottle Ashlyn ET (VG-89); to the 14,908kg Riverdane PS Ashlyn ET (Ex-94-3); to the 15,025kg 3.77% Riverdane Snowy Ashlyn ET (Ex-91-2, SP, LP60); to the 13,629kg 3.93% Riverdane Sho Ashlyn ET (Ex-91-2); to the 12,304kg 4.59% (3.37) Riverdane Ashlyns Fever ET (VG-87, SP); to the 8,788kg 4.71% (3.45) heifer Sterndale Fever Ashlyn ET (VG-86 2yr), sold for 6,000gs Global Classic Sale 2012; to the 13,852kg 3.88% Riverdane Palermo Ashlyn ET (Ex-93-2); to Sterndale Palermo Ashlyn ET, sold for 6,500gs Genetic Elite Sale 2012; to the 10,543kg 4.61% Peak Palermo Ashlyn ET (VG-88); to the prizewinning 11,896kg 3.91% Sterndale Alexander Ashlyn (VG-87), sold for 7,200gs Sterndale Sale 2014; to the 15,168kg 4.39% Riverdane Aless Ashlyn (Ex-91-2); to the prizewinning 13,094kg 3.64% Nobold Lauthority Ashlyn ET (Ex-93-3); to the 11,535kg 3.97% Sterndale Lau Ashlyn ET (VG-88) and to the prizewinning 9,837kg 3.57% Sterndale Gold Chip Ashlyn ET (VG-87), H-M Jun Champion UK Dairy Expo 2014. Her dam was the prizewinning 14,175kg 5.45% (3.20) Smiddiehill Durm Ashlyn ET (Ex-90), Intermediate Champion and one of Burke Trophy winning pair National All Breeds Show 2010; gd was the noted prizewinning 17,373kg 5.0% (3.5) Tri-Day Ashlyn ET (Ex-96-2E, GMD, DOM 5*), Grand Champion Royal Winter Fair and Madison and All American and All Canadian 4yo 2001; 3d was Bendy-Brook Odyssey Favourite (Ex-92-2E, DOM); 4d was the 10,610kg 3.5% Bendy-Brook Star Fonda (VG-86).

LOT

2. WILLSBRO UPGRADE ASHLYN 228 ET 01382702711517, born 9.2.20, ,
GTPI 1746

LOT

3. WILLSBRO UPGRADE ASHLYN 230 ET 01382702211519, born 10.2.20
GTPI 1913

sire OUR-FAVORITE UPGRADE ET

LOT

4. WILLSBRO SIDEKICK ASHLYN 250 ET 01382702411626, born 22.3.20,
GPLI+£158, GTPI 2147

LOT

5. WILLSBRO SIDEKICK ASHLYN 240 ET 01382702611628, born 22.3.20,
GPLI+£96, GTPI 1972

LOT

6. WILLSBRO SIDEKICK ASHLYN 251 ET 01382702311667, born 29.3.20,
GPLI+£147, GTPI 2053

sire WALNUTLAWN SIDEKICK ET (VG)

dam Willsbro Aft Shock Gold Ashlyn (Ex-94-3, SP, LP70)by MS Atlees Sht Aftershock ET
gd Riverdane Gold Ashlyn ET (Ex-90, SP, LP70), gd of lot 1.....by Braedale Goldwyn
3d Smiddiehill Durm Ashlyn ET (Ex-90).....by Regancrest Elton Durham ET
4d Tri-Day Ashlyn ET (Ex-96-2E, GMD, DOM 3*)by Marcrest Encore
5d Bendy-Brook Odyssey Favorite (Ex-92-2E, DOM)by Dreamstreet Odyssey ET
6d Bendy-Brook Star Fonda (VG-86)

LOTS 2 to 6 are bred from 5 successive generations of Excellent cows.

WILLSBRO AFT SHOCK GOLD ASHLYN Excellent-94-3, SP, LP70

1.	2/1	11,980	305	3.89	2.93	4.	5/8	12,948	305	4.36	3.04
2.	3/6	12,994	305	4.46	3.12	5.	7/1	14,613	305	4.29	2.88

She is full sister to the 13,937kg Willsbro Aftershock Gold Ashlyn ET (VG-85) and to Willsbro Aftershock Ashlyn ET (VG-85 2yr); 4d of lot 83 and maternal sister to the 12,263kg Willsbro Shottle Ashlyn ET (VG-89), sold for 20,000gs Willsbro Sale 2010; to the 13,541kg 4.44% Willsbro Sho Ashlyn (Ex-92-2, SP, LP50); to the 14,618kg 4.40% Willsbro Shottle Gold Ashlyn ET (Ex-91-6, SP, LP100), 3d of lot 81; to the 11,100kg 3.84% Dulais Shottle Ashlyn ET (VG-87, SP); to the 14,233kg 3.90% Willsbro Baltimor G Ashlyn ET (VG-87, SP); to the 15,066kg Willsbro Brett Gold Ashlyn ET (VG-87) and to the 16,485kg Willsbro Bradnick G Ashlyn ET (Ex-90, SP, LP70), dam of lot 1; to 3 other VG cows and to Willsbro Ash ET, in Semex stud

RIVERDANE GOLD ASHLYN ET Excellent-90, SP, LP70 - see lot 1



RIVERDANE GOLD ASHLYN ET
(Ex-90, SP, LP70)

BULLS

FULL BROTHERS TO LOT 4

LOT

7. ® WILLSBRO ASHER ET 01388380101223, born 21.3.20, GLPI 2540

LOT

8. ® WILLSBRO ATEN ET 013883801201238, born 27.3.20, GLPI 2760, GTPI 1992

sire WALNUTLAWN SIDEKICK ET (VG)

dam Willsbro Aft Shock Gold Ashlyn (Ex-94-3, SP, LP70), dam of lot 2

MATERNAL BROTHER TO LOT 4

LOT

9. ® WILLSBRO ARLO ET 01388380601326, born 29.5.20, GLPI 2872
+600M +30F (+0.07%)+23P (+0.03%) +9 Con

sire TOC-FARM FITZ ET

dam Willsbro Aft Shock Gold Ashlyn (Ex-94-3, SP, LP70), dam of lot 2

WILLSBRO ASHER ET, WILLSBRO ATEN ET and WILLSBRO ARLO ET are bred from 10 successive generations of Ex or VG cows.



SMIDDIEHILL DURM ASHLYN ET (EX-90)

**TRI-DAY ASHLYN ET
(Ex-96-2E, GMD, DOM 3*)**



LOT

10. WILLSBRO OUTLAST PAMMY 238 ET 01382702309861

Very Good-86 2yr, 9861, born 11.4.18, **GPLI+£150, GTPI 2122**

sire **PROGENESIS OUTLAST ET**

- dam Willsbro G C Pammy ET (**Ex-91, SP, LP60**)by Mr Chassity Gold Chip ET
- gd Willsbro Baxter Pammy (**VG-87, SP**)by Emerald-Acr-SA T-Baxter
- 3d Windy-Knoll-View Pammy ET (**Ex-95-2E**).....by Regancrest Elton Durham ET
- 4d Windy-Knoll-View Promis ET (**Ex-95-2E, GMD, DOM 1***)by Startmore Rudolph ET
- 5d Windy-Knoll-View Ultimate Pala (**Ex-94-3E, DOM**)by Quality Ultimate
- 6d Windy-Knoll-View Creek Pauline (**VG-88**)

10A. Her CC, WILLSBRO LAMBDA PAMMY 444 01382702611950, born 3.8.20

GPLI+£367 sire **FARNEAR DELTA-LAMBDA ET**

WILLSBRO OUTLAST PAMMY 238 ET Very Good-86 2yr is the 9th successive generation of Ex or VG cows.

1. 2/4 1,996 44 3.67 2.74 then giving 54.7kg (ACC=12)

She is full sister to Willsbro Outlast Pammy 235 ET (VG-86), dam of lot 11 and to Willsbro Outlast Pammy 238 ET (VG-85 2yr) and maternal sister to the 10,152kg 4.69% (3.56) Willsbro CW Pammy 108 (VG-86, SP); to the 16,469kg 3.94% Willsbro Olympian Pammy 135 ET (VG-86, SP); to the 12,360kg 3.72% heifer Willsbro Pulsar Pammy 153 ET (VG-86 2yr); to Willsbro Pulsar Pammy 204 ET (VG-87 2yr); to Willsbro Pulsar Pammy 209 ET (VG-85 2yr) and to Willsbro Cardinals Pammy 219 ET (VG-85 2yr).

WILLSBRO G C PAMMY ET Excellent-91, SP, LP60

1.	2/4	10,998	305	3.79	2.89	3.	5/11	16,850	305	4.08	2.89
2.	4/0	15,115	305	3.85	2.82	4.	7/5	7,405	129	3.25	2.36

then giving 59.4kg

She was full sister to the 13,169kg 4.07% Willsbro Gold Chip B Pammy ET (Ex-90, SP), gd of lot 13; to the 13,850kg Willsbro Chip Pammy 34 ET (VG-87); to Willsbro Chip Pammy 35 ET (VG-85 2yr) and maternal sister to the 15,797kg 3.71% Willsbro Niagara Pammy ET (VG-88, SP, LP50), gd of lot 112, sold for 36,000gs Autumn Showcase Sale 2011; to the 14,268kg Willsbro Bowser Pammy ET (VG-87, SP); to the 13,704kg 4.74% (3.48) Willsbro A N Uno Pammy ET (Ex-90, SP, LP60), dam of lot 96; to the 12,742kg Willsbro N Uno B Pammy ET (VG-87) and to 4 other VG cows.

WILLSBRO BAXTER PAMMY ET Very Good-87, SP

1.	2/6	13,359	305	3.69	3.08
2.	4/0	14,224	305	3.58	3.06

She is full sister to the 14,838kg 3.87% Willsbro Pammy Baxter ET (Ex-93-4, SP, LP100), sold for 4,000gs Willsbro Sale 2010. Her dam was the prizewinning Windy-Knoll-View Pammy ET (Ex-95-2E), Nom All American Sen 3yo 2008; gd was the prizewinning 16,492kg 3.7% Windy-Knoll-View Promis ET (Ex-95-2E, GMD, DOM 4*), Res. All American 5yo 2003; 3d was the prizewinning 11,203kg 4.4% (3.2) Windy-Knoll-View Ultimate Pala (Ex-94-3E, DOM); 4d was Windy-Knoll-View Creek Pauline (VG-88).

BULL

LOT

11. ® WILLSBRO PIRAN RED 01388380301323, born 27.5.20, **PLI +£429**

GLPI 3287, GTPI 2469, +1625M +75F (+0.11%) +69P (+0.03%) +10 Con

sire **HOOGERHORST DG OH RUBELS-RED**

- dam Willsbro Outlast Pammy 235 ET (**VG-86 2yr**)by Progenesis Outlast ET
- gd Willsbro G C Pammy ET (**Ex-91, SP, LP60**), dam of lot 10

WILLSBRO PIRAN RED is bred from 7 successive generations of Ex or VG cows.

WILLSBRO OUTLAST PAMMY 235 ET Very Good-86 2yr

1. 2/1 5,804 112 3.48 2.68 then giving 51.4kg

She is full sister to Willsbro Outlast Pammy 236 ET (VG-85 2yr) and to Willsbro Outlast Pammy 238 ET (VG-86), lot 10 and maternal sister to the 10,152kg 4.69% (3.56) Willsbro CW Pammy 108 (VG-86, SP); to the 16,469kg 3.94% Willsbro Olympian Pammy 135 ET (VG-86, SP); to the 12,360kg 3.72% heifer Willsbro Pulsar Pammy 153 ET (VG-86 2yr); to Willsbro Pulsar Pammy 204 ET (VG-87 2yr); to Willsbro Pulsar Pammy 209 ET (VG-85 2yr) and to Willsbro Cardinals Pammy 219 ET (VG-85 2yr).

WILLSBRO G C PAMMY ET Excellent-91, SP, LP60 - see lot 10

MATERNAL SISTER TO LOT 10

LOT

12. WILLSBRO MIAMI PAMMY 360 ET 01382702511382, born 27.12.19,
 GPLI+£158, GTPI 2133

sire CLAYNOOK MIAMI ET (VG)

dam Willsbro G C Pammy ET (Ex-91, SP, LP60), dam of lot 10

WILLSBRO MIAMI PAMMY 360 ET is bred from 6 successive generations of Ex or VG cows. She is full sister to Willsbro Outlast Pammy 235 ET (VG-86), dam of lot 11; to Willsbro Outlast Pammy 238 ET (VG-85 2yr) and to Willsbro Outlast Pammy 238 ET (VG-86 2yr), lot 10 and maternal sister to the 10,152kg 4.69% (3.56) Willsbro CW Pammy 108 (VG-86, SP); to the 16,469kg 3.94% Willsbro Olympian Pammy 135 ET (VG-86, SP); to the 12,360kg 3.72% heifer Willsbro Pulsar Pammy 153 ET (VG-86 2yr); to Willsbro Pulsar Pammy 204 ET (VG-87 2yr); to Willsbro Pulsar Pammy 209 ET (VG-85 2yr) and to Willsbro Cardinals Pammy 219 ET (VG-85 2yr).

LOT

13. WILLSBRO LIGHTHOUSE PAMMY 375 01382702511501, born 6.2.20
 TWIN TO HEIFER, GPLI+£378, GTPI 2251

sire WESTCOAST LIGHTHOUSE ET

dam Willsbro Airintake Pammy 54 ET (VG-88, SP)by Boldi VSG Airintake ET

gd Willsbro Gold Chip B Pammy ET (Ex-90, SP)by Mr Chassity Gold Chip ET

3d Willsbro Baxter Pammy (VG-87, SP), gd of lot 10

WILLSBRO LIGHTHOUSE PAMMY 375 is bred from 7 successive generations of Ex or VG cows.

WILLSBRO AIRINTAKE PAMMY 54 ET Very Good-88, SP

1.	2/4	11,450	305	4.26	3.19	3.	4/6	15,306	305	4.72	3.18
2.	3/6	14,127	302	4.92	3.18	4.	5/9	11,879	223	4.94	2.98
then giving 45.4kg											

WILLSBRO GOLD CHIP B PAMMY ET Excellent-90, SP

1.	2/3	9,739	305	4.17	3.14	3.	4/6	12,912	305	3.88	3.05
2.	3/3	13,169	305	4.07	3.18						

She was full sister to the 16,850kg 4.08% Willsbro G C Pammy ET (Ex-91, SP, LP60), dam of lot 10; to the 13,850kg Willsbro Chip Pammy 34 ET (VG-87); to Willsbro Chip Pammy 35 ET (VG-85 2yr) and maternal sister to the 15,797kg 3.71% Willsbro Niagara Pammy ET (VG-88, SP, LP50), gd of lot 112, sold for 36,000gs Autumn Showcase Sale 2011; to the 14,268kg Willsbro Bowser Pammy ET (VG-87, SP); to the 13,704kg 4.74% (3.48) Willsbro A N Uno Pammy ET (Ex-90, SP, LP60), dam of lot 96; to the 12,742kg Willsbro N Uno B Pammy ET (VG-87) and to 4 other VG cows.

WILLSBRO BAXTER PAMMY ET Very Good-87, SP - see lot 10



WILLSBRO BAXTER PAMMY ET (VG-87, SP)



WINDY-KNOLL-VIEW PAMMY ET (EX-95-2E)

LOT

14. WILLSBRO GOVERNOR AMBER 90 01382702608975 Very Good-89, SP

born 5.12.16, **GPLI+£339, GTPI 2307, FLUSHED**

sire **ZAHBULLS GOVERNOR ET**

dam Willsbro Mogul Sho Amber ET (**Ex-91, SP, LP70**).....by Mountfield SSI DCY Mogul ET
gd Riverdane Shottle Amber ET (**Ex-92-3, SP, LP80**)by Picston Shottle ET
3d Ridgfield Gold Atlee ET (**VG-89**)by Braedale Goldwyn
4d MD-Delight Durham Atlee (**Ex-92, GMD, DOM 10***)by Regancrest Elton Durham ET
5d MD-Delight Strm Amberlee ET (**VG-88, DOM**)by Maughlin Storm ET
6d MS Kingstead Chief Adeen ET (**Ex-94-2E, DOM**).....by Donnandale Skychief ET
7d Aitkenbrae Starbuck Ada (**Ex-94-2E, DOM 3***)

14A. Her BC ® WILLSBRO ACE 01388380501318, born 23.5.20, PLI +£285, GLPI 2962 +1209M +35F (-0.11%)+50P (+0.07%) +10 Con

sire **TOC-FARM FITZ ET**

WILLSBRO GOVERNOR AMBER 90 Very Good-89, SP is the 8th successive generation of Ex or VG cows.

- 1. 2/1 13,895 305 3.79 3.29
- 2. 3/5 6,818 116 3.34 2.97 then giving 64kg (ACC=33)

She is maternal sister to the 12,272kg 4.16% Willsbro Relief Amber 40 ET (VG-86) and to Willsbro Gymnast Amber 135 (VG-85 2yr).

WILLSBRO MOGUL SHO AMBER ET Excellent-91, SP, LP70

- 1. 2/9 12,127 305 4.30 3.33 4. 6/6 17,086 305 4.85 3.17
- 2. 4/1 17,278 305 4.21 3.08 5. 7/9 2,263 44 4.69 3.00
- 3. 5/4 16,219 305 4.45 3.13 then giving 60.3kg

She is full sister to the 14,624kg 5.08% (3.46) Willsbro Mogul S Amber ET (VG-87, SP, LP50), gd of lot 24; to the 16,332kg 3.62% Willsbro Mogul Amber ET (VG-88 2yr, SP) and to Willsbro Mogul PS Amber ET (VG-86 2yr) and maternal sister to the 20,097kg 3.56% Willsbro Saloon Amber 15 ET (Ex-90, SP); to the 9,514kg 4.72% Willsbro Saloon Amber 17 ET (VG-89); to the 19,515kg Willsbro Lancome Amber 37 ET (Ex-91, SP); to the 13,970kg 3.57% heifer Willsbro Sid Amber (VG-87 2yr, SP); to the 18,093kg 4.53% Willsbro Pure Amber 41 ET (VG-87, SP) and to 5 other VG cows.

RIVERDANE SHOTTLE AMBER ETM Excellent-92-3, SP, LP80

- 1. 2/3 11,401 305 4.25 3.19 3. 5/6 16,003 305 4.19 3.11
- 2. 3/10 15,492 305 3.89 3.24 4. 6/7 15,016 305 4.28 3.30

She was maternal sister to the 10,783kg 4.10% (3.53) Riverdane Adventure Atlee (Ex-90, LP60); to the 15,497kg Riverdane Sid Atlee E (Ex-91); to the 10,476kg 5.24% (3.63) Riverdane Gold Sid Atlee ET (VG-86); to the 16,716kg 4.41% Riverdane SVS Atlee ET (VG-89); to the 12,322kg 4.02% (3.31) Riverdane Saloon Atlee ET (VG-86) and to the 14/766kg 4.50% (3.64) Miresdale Saloon Atlee ET (Ex-91). Her dam was the 12,570kg 5.16% (3.67) Ridgfield Gold Atlee ET (VG-89), sold for 20,000gs Ridgfield Sale 2008 and won 1st (sen heifer in milk) Dairy Event and Nom All Britain Sen Heifer in Milk 2010; gd was the 15,286kg 5.7% (3.2) MD-Delight Durham Atlee (Ex-92, GMD, DOM 10*), Res Int Champion World Dairy Expo and All American Jun 3yo 2005; 3d was the 10,419kg 3.8% (3.2) MD-Delight Strm Amberlee ET (VG-88, DOM); 4d was the prizewinning 13,562kg 4.00% (3.57%) MS Kingstead Chief Adeen ET (Ex-94-2E, DOM), Nom.All American Jr 3yo 2000 and Nom.All American 4yo 2001; 5d was the 12,406kg Aitkenbrae Starbuck Ada (Ex-94-2E, DOM 4*), that won many prizes including HM All-Am Senior Heifer 1989 Grand Champion Eastern National and All Am Senior 3yo 1990 and was sold for \$71,000 Shoremar sale 1991; 7d was the 9,915kg 3.8% Aitkenbrae Ned Ada (VG-86 1*).

LOT

15. WILLSBRO MONTEREY AMBER 110 01382702309420 Very Good-86, SP, 9420, born 19.9.17, **GPLI+£375**

sire VIEW-HOME MONTEREY ET

dam Willsbro Jabir Amber ET (VG-86)by Coyne-Farms Jabir ET
gd Willsbro Mogul Amber ET (VG-88 2yr, SP)by Mountfield SSI DCY Mogul ET
3d Riverdane Shottle Amber ETM (Ex-92-3, SP, LP80) , gd of lot 14.....by Picston Shottle ET
4d Ridgefield Gold Atlee ET (VG-89)by Braedale Goldwyn
5d MD-Delight Durham Atlee (Ex-92, GMD, DOM 10*)by Regancrest Elton Durham ET
6d MD-Delight Strm Amberlee ET (VG-88, DOM)by Maughlin Storm ET
7d MS Kingstead Chief Adeen ET (Ex-94-2E, DOM)by Donnandale Skychief ET
8d Aitkenbrae Starbuck Ada (Ex-94-2E, DOM 3*)

15A. Her CC, WILLSBRO SHIMMER AMBER 308 01382702312003, born 29.8.20, **GPLI+£472** sire SCHREUR SHIMMER ET

WILLSBRO MONTEREY AMBER 110 Very Good-86, SP is the 9th successive generation of Ex or VG cows.

1.	1/11	11,678	305	4.22	3.60				
2.	2/11	981	18	4.74	2.99	then giving 54.9kg (CC=101)			

WILLSBRO JABIR AMBER ET Very Good-86

1.	2/3	10,009	284	3.59	3.42	3.	4/1	12,707	278	4.03	3.30
2.	3/1	9,998	305	4.28	3.32						

She was full sister to the 13,463kg 3.89% Willsbro Jabir Amber 36 ET (VG-87, SP) and maternal sister to the 16,131kg 3.95% Willsbro Satisfaction Amber ET (VG-88, SP), gd of lot 16; to the 15,134kg Willsbro Envious Amber 59 (VG-85, SP) and to Willsbro Abbott ET, in Semex stud.

WILLSBRO MOGUL AMBER ET Very Good-88 2yr, SP

1.	2/4	12,888	305	3.48	3.32
2.	4/1	16,332	305	3.62	3.04

She was full sister to the 14,624kg 5.08% (3.46) Willsbro Mogul S Amber ET (VG-87, SP, LP50), gd of lot 24; to the 17,086kg 4.85% Willsbro Mogul Sho Amber ET (Ex-91, SP, LP70), dam of lot 14 and to Willsbro Mogul PS Amber ET (VG-86 2yr) and maternal sister to the 20,097kg 3.56% Willsbro Saloon Amber 15 ET (Ex-90, SP); to the 9,514kg 4.72% Willsbro Saloon Amber 17 ET (VG-89); to the 19,515kg Willsbro Lancome Amber 37 ET (Ex-91, SP); to the 13,970kg 3.57% heifer Willsbro Sid Amber (VG-87 2yr, SP); to the 18,093kg 4.53% Willsbro Pure Amber 41 ET (VG-87, SP) and to 5 other VG cows.

RIVERDANE SHOTTLE AMBER ETM Excellent-92-3, SP, LP80 - see lot 14

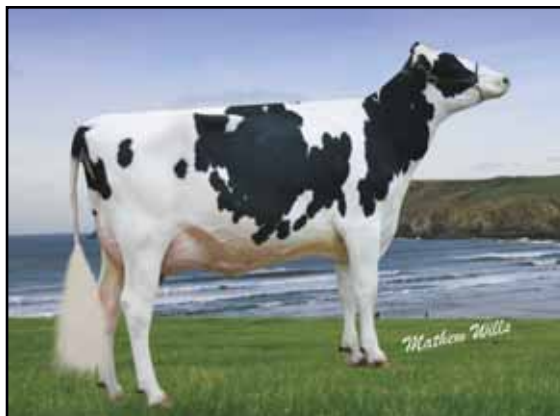

RIVERDANE SHOTTLE AMBER ETM (Ex-92-3, SP, LP80)

LOT

16. WILLSBRO RAPID AMBER 257 ET 01382702311457, born 20.1.20,
GPLI+£424, GTPI 2532

sire ST GEN R-HAZE RAPID ET

dam Willsbro Granite Amber 133 ET (VG-86 2yr)by Progenesis Granite ET
gd Willsbro Satisfaction Amber 38 ET (VG-88)by Ste Odilie Satisfaction ET
3d Willsbro Mogul Amber ET (VG-88 2yr, SP), gd of lot 15

WILLSBRO RAPID AMBER 257 ET is bred from 9 successive generations of Ex or VG cows.

WILLSBRO GRANITE AMBER 133 ET Very Good-86 2yr

1. 2/0 7,914 176 3.56 3.00 then giving 51.6kg

She was full sister to Willsbro Granite Amber 130 ET (VG-85 2yr) and maternal sister to Willsbro Monterey Amber 78 ET (VG-86 2yr), gd of lot 21; to the 13,362kg 4.01% Willsbro Monterey Amber 81 ET (VG-87 2yr, SP), dam of lot 17; to Willsbro Fedex Amber 120 ET (VG-85 2yr) and to Willsbro Fedex Amber 126 ET (VG-85 2yr).

WILLSBRO SATISFACTION AMBER 38 ET Very Good-88, SP

1. 2/2 14,087 305 3.88 3.05

2. 3/9 16,131 305 3.95 2.99

She was full sister to Willsbro Abbott ET, in Semex stud and maternal sister to the 12,707kg 4.03% (3.30) Willsbro Jabir Amber ET (VG-86), dam of lot 15; to the 13,463kg 3.89% Willsbro Jabir Amber 36 ET (VG-87, SP) and to the 15,134kg Willsbro Envious Amber 59 (VG-85, SP).

WILLSBRO MOGUL AMBER ET Very Good-88 2yr, SP - see lot 15

LOT

17. WILLSBRO FLOWRIDER AMBER 223 ET 01382702411143, born 3.10.19
GPLI+£441, GTPI 2431

sire DE-SU 14049 FLOWRIDER ET

dam Willsbro Monterey Amber 81 ET (VG-87 2yr, SP)by View-Home Monterey ET
gd Willsbro Satisfaction Amber 38 ET (VG-88), gd of lot 16

**WILLSBRO FLOWRIDER AMBER 223 ET is bred from 9 successive generations of Ex or VG cows.
She is maternal sister to Willsbro Erving Amber 145 (VG-86 2yr), dam of lot 18.**

WILLSBRO MONTEREY AMBER 81 ET Very Good-87 2yr, SP

1. 2/0 13,362 305 4.01 3.09

2. 3/6 15,109 257 3.85 2.95 then giving 44.7kg

She was full sister to Willsbro Monterey Amber 78 ET (VG-86 2yr), gd of lot 21 and maternal sister to Willsbro Fedex Amber 120 ET (VG-85 2yr); to Willsbro Fedex Amber 126 ET (VG-85 2yr); to Willsbro Granite Amber 130 ET (VG-85 2yr) and to Willsbro Granite Amber 133 ET (VG-86 2yr), dam of lot 16.

WILLSBRO SATISFACTION AMBER 38 ET Very Good-88, SP - see lot 16

LOT

18. WILLSBRO RIVETING AMBER 268 ET 01382702311625, born 21.3.20
GPLI+£632, GTPI 2603

LOT

19. WILLSBRO RIVETING AMBER 299 ET 01382702311828, born 11.6.20
GPLI+£487, GTPI 2476

sire S-S-I FRZZLD RIVETING ET

dam Willsbro Erving Amber 145 (VG-86 2yr)by Stantons Erving ET
gd Willsbro Monterey Amber 81 ET (VG-87 2yr, SP), dam of lot 17

WILLSBRO RIVETING AMBER 268 ET is bred from 10 successive generations of Ex or VG cows.

WILLSBRO ERVING AMBER 145 Very Good-86 2yr

1. 2/0 3,378 77 4.31 3.01 then giving 43.8kg

WILLSBRO MONTEREY AMBER 81 ET Very Good-87 2yr - see lot 17

BULL

MATERNAL BROTHER TO LOT 18

LOT

20. ® WILLSBRO AMOUR 01388380501283, born 30.4.20, **PLI +£492**
GLPI 3439, GTPI 2733, +967M +82F (+0.40%)+61P (+0.25%) +10 Con

sire **AURORA MITCHELL ET (Ex)**

dam Willsbro Erving Amber 145 (**VG-86 2yr**). dam of lot 18

LOT

21. WILLSBRO RAPID AMBER 261 ET 01382702711531, born 12.2.20,
GPLI+£503, GTPI 2608

sire **ST GEN R-HAZE RAPID ET**

dam Willsbro Outlast Amber 139 ET (**VG-87 2yr**)by Progenesis Outlast ET
gd Willsbro Monterey Amber 78 ET (**VG-86 2yr**)by View-Home Monterey ET
3d Willsbro Satisfaction Amber 38 ET (**VG-88**), **gd** of lot 16

WILLSBRO RAPID AMBER 261 ET is bred from 10 successive generations of Ex or VG cows.

WILLSBRO OUTLAST AMBER 139 ET Very Good-87 2yr

1. 2/0 6,454 117 2.85 2.96 then giving 63.6kg

WILLSBRO MONTEREY AMBER 78 ET Very Good-86 2yr

1. 2/5 2,206 65 5.70 2.73 then died

She was full sister to the 13,362kg 4.01% Willsbro Monterey Amber 81 ET (VG-87 2yr, SP), dam of lot 17 and maternal sister to Willsbro Fedex Amber 120 ET (VG-85 2yr); to Willsbro Fedex Amber 126 ET (VG-85 2yr); to Willsbro Granite Amber 130 ET (VG-85 2yr) and to Willsbro Granite Amber 133 ET (VG-86 2yr), dam of lot 16.

WILLSBRO SATISFACTION AMBER 38 ET Very Good-88, SP - see lot 16

BULLS

MATERNAL BROTHERS TO LOT 21

LOT

22. ® WILLSBRO ATTAR ET 01388380301225, born 21.3.20, **PLI +£463**
GLPI 3449, GTPI 2691, +1350M +116F (+0.55%)+81P (+0.29%) +10 Con

sire **PEAK TROPIC ET**

dam Willsbro Outlast Amber 139 ET (**VG-67 2yr**), dam of lot 21

LOT

23. ® WILLSBRO ARTHEN 01388380101314, born 22.5.20 **PLI +£528**
GLPI 3330, +1288M +97F (+0.42%)+64P (+0.17%) +6 Con

sire **SANDY-VALLEY CHALLENGER ET**

dam Willsbro Outlast Amber 139 ET (**VG-67 2yr**), dam of lot 21

WILLSBRO ATTAR ET and WILLSBRO ARTHEN are bred from 10 successive generations of Ex or VG cows.

LOT

24. WILLSBRO BOURBON AMBER 111 01382702409435 Very Good-87, SP, 9435, born 1.10.17, **GPLI+£368, GTPI 2340**

sire **WA-DEL ABS BOURBON ET**

dam Willsbro Relief Amber 44 ET (**VG-86, SP**).....by Willsbro Relief ET

gd Willsbro Mogul S Amber ET (**VG-87, SP, LP50**).....by Mountfield SSI DCY Mogul ET

3d Riverdane Shottle Amber ETM (**Ex-92-3, SP, LP80**), 3d of lot 14

24A. Her CC, WILLSBRO DUPLO AMBER 311 01382702112029, born 3.9.20, **GPLI+£451**
sire **CLAYNOOK DUPLO ET**

WILLSBRO BOURBON AMBER 111 Very Good-87, SP is the 11th successive generation of Ex or VG cows.

1.	2/0	11,471	279	4.98	3.33
2.	2/11	520	13	5.95	3.34 then giving 40kg (CC=22)

WILLSBRO RELIEF AMBER 44 ET Very Good-86, SP

1.	1/10	10,709	305	5.07	3.61	3.	3/11	11,995	274	5.07	3.66
2.	2/11	11,527	305	5.29	3.52						

WILLSBRO MOGUL S AMBER ET Very Good-87, SP, LP50

1.	2/2	12,079	305	4.12	3.43	3.	4/8	14,624	305	5.08	3.46
2.	3/8	9,140	305	5.55	4.37	4.	5/8	9,340	218	4.97	3.53

She was full sister to the 16,332kg 3.62% (3.46) Willsbro Mogul Amber ET (VG-88 2yr, SP), gd of lot 15; to the 17,086kg 4.85% Willsbro Mogul Sho Amber ET (Ex-91, SP, LP70), dam of lot 14 and to Willsbro Mogul PS Amber ET (VG-86 2yr) and maternal sister to the 20,097kg 3.56% Willsbro Saloon Amber 15 ET (Ex-90, SP); to the 9,514kg 4.72% Willsbro Saloon Amber 17 ET (VG-89); to the 19,515kg Willsbro Lancome Amber 37 ET (Ex-91, SP); to the 13,970kg 3.57% heifer Willsbro Sid Amber (VG-87 2yr, SP); to the 18,093kg 4.53% Willsbro Pure Amber 41 ET (VG-87, SP) and to 5 other VG cows.

RIVERDANE SHOTTLE AMBER ETM Excellent-92-3, SP, LP80 - see lot 14

Celltech Embryo Transfer Ltd

We are pleased to be associated with the Willsbro Herd and wish them every success with this prestigious sale.

Experience our personalised E.T. service, supported by a wealth of expertise/knowledge to optimise results.

Contact
Office Tel 01606 839870
Mark Nutsford
07775 878777
Ravenscroft Hall Farm, Byley, Middlewich, Cheshire, CW10 9LE



BRITANNIA

ENERGIZED CALF MILK

Fed to the calves of Willsbro Holsteins
to help exploit their genetic potential



For more details contact:

TBA Ltd.

Unit 3, Pulham Business Park
Pulham, Dorchester
Dorset DT2 7DX

t: +44 (0)1300 345711

e: enquiries@tbagri.co.uk

www.tbagri.com

LIFESTART[®]
SETS LIFE PERFORMANCE

LOT

25. WILLSBRO VANHALEN ROXY 254 ET 01382702409925 Very Good-85 2yr,
born 17.5.18, **GPLI+£372**

sire GARIONI RYL VANHALEN

- dam** Willsbro Abbott Roxy 188 ET (VG-85 2yr)by Willsbro Abbott ET
- gd Willsbro Garrett Roxy ET (Ex-92-4, SP, LP90 5*)by Schillview Garrett ET
- 3d Willsbro Shottle Roxy 2 ET (Ex-93-2, SP, LP70 26*)by Picston Shottle ET
- 4d Stardale Leader Roxy (Ex-95-7, SP, LP120 37*)by Comestar Leader ET
- 5d Stardale Cinder Roxy ET (Ex-91-2)by Hightlight Mr Mark Cinder ET
- 6d Bond Haven Dixie Rox ET RM (Ex-93-2 66*)by Ocean-View Dixiecrat
- 7d A Mil-R-Mor Roxette (Ex, GMD, DOM, 30*)by Round Oak Rag Apple Elevation
- 8d Glenridge Citation Roxy (Ex-97-4E, GMD, 6*)by Rosage Citation R
- 9d C Norton Court Model Vee (Ex)by Springbank Model Fame
- 10d C Norton Court Reflection Vale (VG 3*)

AI 4.6.20 by Sandy-Valley KR Excalibur ET (sexed heifer)

25A. Her CC, WILLSBRO JONES ROXY 356 01382702111602, born 13.3.20,
GPLI+£438, GTPI 2509

sire ST GEN RUBICON JONES ET

WILLSBRO VANHALEN ROXY 254 ET Very Good-85 2yr is the 11th successive generation of Ex or VG cows.

- 1. 1/10 7,468 187 3.94 3.17 then giving 40kg (ACC=21)

WILLSBRO ABBOTT ROXY 188 ET Very Good-85 2yr

- 1. 2/3 11,070 305 4.54 3.32
- 2. 3/7 10,293 255 4.44 3.24 then givin 33.5kg

She is maternal sister to the 12,436kg 3.84% (3.64) Willsbro Doorman Roxy 119 ET (Ex-90, SP), gd of lot 26; to the 13,172kg 4.33% (3.28) Willsbro M Yorik G Roxy ET (VG-87, SP); to the 11,794kg 4.53% (3.26) Willsbro Yorick Roxy ET (VG-86 2yr, SP) and to Willsbro Shamrock Ripcurl (Ex), stock bull in the Rosemodress and Woodstone herds.

WILLSBRO GARRETT ROXY ET Excellent-92-4, SP, LP90 5*

- | | | | | | | | | | | | | |
|----|------|--------|-----|------|------|--|----|-----|--------|-----|------|------|
| 1. | 2/3 | 10,328 | 305 | 4.98 | 3.46 | | 4. | 6/0 | 13,408 | 305 | 4.91 | 3.35 |
| 2. | 3/7 | 13,382 | 305 | 5.08 | 3.39 | | 5. | 7/3 | 12,398 | 305 | 4.77 | 3.42 |
| 3. | 4/10 | 12,555 | 305 | 5.16 | 3.53 | | 6. | 8/6 | 12,387 | 305 | 4.90 | 3.38 |

She is full sister to the 12,913kg 3.92% Willsbro Roxy Garrett ET (VG-89); to the 13,774kg 4.21% (3.27) Willsbro Garrett S Roxy ET (VG-88, SP), 3d of lot 32; to the 16,037kg 4.12% Willsbro Garrett Roxy 2 ET (Ex-93-3, SP LP90 4*), sold for 3,700gs Willsbro Sale 2011 and to the 12,437kg 3.91% Bilsrow Garrett Roxy ET (VG-86) and maternal sister to the 13,016kg 4.68% (3.24) Willsbro Lightning Roxy ET (Ex-93-2, LP50); to the 15,484kg 3.52% Willsbro Ross S Roxy (Ex-92-3. SP LP80), sold for 2,600gs Willsbro Sale 2010; to the 12,147kg 3.70% (3.32) Willsbro Goldwyn Roxy 2 ET (Ex-90); to the 13,225kg 3.76% Willsbro Jeeves Sho Roxy ET (Ex-92-2, SP, LP70); to the 16,132kg 3.71% Willsbro Lauthority Roxy ET (Ex-90, SP, LP60); to the 17,933kg Willsbro Meridian Roxy 106 ET (Ex-91); to the 12,574kg 4.09% (3.31) Willsbro Dempsey DG Roxy ET (VG-89, SP, LP50); to the 10,635kg 4.10% (3.32) Woodcatt Goldwyn Roxy ET (VG-89) and to 6 other VG cows. Her dam was the 14,007kg 4.02% Willsbro Shottle Roxy 2 ET (Ex-93-2, SP, LP70 26*); gd was the 15,200kg 5.27% (3.29) Stardale Leader Roxy (Ex-95-7), SP, LP120 37*), purchased for 8,500gs Stardale Sale 2006; 3d was the 3 times 11,000kg Stardale Cinder Roxy ET (Ex-91-2, LP60); 4d was the 13,811kg 4.58% (3.34) Bond Haven Dixie Rox ET RM (Ex-93-2 66*), sold for \$27,000 Hanoverhill Sale 1989; 5d was the 9,947kg 4.7% A Mil-R-Mor Roxette (Ex, GMD, DOM 30*), sold for \$110,000 Hanoverhill sale 1985; 6d was the prizewinning 11,011kg 4.1% Glenridge Citation Roxy (Ex-97-4E, GMD 6*), All-Time All-Am Aged Cow; 7d was the prizewinning 10,198 kg 3.9% C Norton Court Model Vee (Ex-90 6*); 8d was the 9,357 kg 3.7% C Norton Court Reflection Vale (VG-85 5*).

LOT

26. WILLSBRO EMERALD ROXY 358 ET 01382702311611, born 15.3.20,
GPLI+£298, GTPI 2466

LOT

27. WILLSBRO EMERALD ROXY 361 ET 01382702511627, born 22.3.20,
GPLI+£379, GTPI 2456

LOT

28. WILLSBRO EMERALD ROXY 368 ET 01382702111658, born 27.3.20,
GPLI+£458, GTPI 2492

sire SANDY-VALLEY EMERALD ET

dam Willsbro Silver Roxy 151 ET (**Ex-92, SP**)by Seagull-Bay Silver ET
gd Willsbro Doorman Roxy 119 ET (**Ex-90, SP**)by Val-Bisson Doorman ET
3d Willsbro Garrett Roxy ET (**Ex-92-4, SP, LP90 5***), gd of lot 25

WILLSBRO EMERALD ROXY 358 ET is bred from 11 successive generations of Excellent cows. She is maternal sister to the 11,605kg 4.41% (3.37) Willsbro Bourbon Roxy ET (VG-87).

WILLSBRO SILVER ROXY 151 ET Excellent-92, SP

1.	2/1	11,173	305	5.49	3.67	3.	4/10	8,340	146	4.02	3.21
2.	3/8	13,323	305	5.62	3.67						then giving 51.6kg

She is maternal sister to the 11,000kg 4.98% (3.48) Willsbro Eliude Roxy 155 ET (VG-85); to the 13,067kg 4.20% Willsbro Montana Roxy 198 ET (VG-88, SP), dam of lot 30 and to Willsbro Fedex Roxy 237 (VG-86 2yr).

WILLSBRO DOORMAN ROXY 119 ET Excellent-90, SP

1.	1/11	10,582	305	4.64	3.76	4.	5/0	11,007	305	4.71	3.60
2.	3/2	12,436	280	3.84	3.64	5.	6/4	9,203	221	3.89	3.17
3.	4/1	8,023	294	5.35	3.83						then giving 36.7kg

She is maternal sister to the 13,172kg 4.33% (3.28) Willsbro M Yorik G Roxy ET (VG-87, SP); to the 11,794kg 4.53% (3.26) Willsbro Yorick Roxy ET (VG-86 2yr, SP) and to the 11,070kg 4.54% (3.32) heifer Willsbro Abbott Roxy 188 ET (VG-85 2yr), dam of lot 25 and to Willsbro Shamrock Ripcurl (Ex), stock bull in the Rosemodress and Woodstone herds.

WILLSBRO GARRETT ROXY ET Excellent-92-4, SP, LP90 5* - see lot 25

BULL

FULL BROTHER TO LOT 26

LOT

29. ® WILLSBRO RONALDO ET 01388380701229, born 24.3.20, PLI+£478,
GLPI 3449, GTPI 2497, +912M +83F (+0.42%)+64P (+0.17%) +8 Con

sire SANDY-VALLEY EMERALD ET

dam Willsbro Silver Roxy 151 ET (**Ex-92, SP**), dam of lot 26

LOT

30. WILLSBRO HOTJOB ROXY 355 01382702511592, born 9.3.20, TWIN TO HEIFER
GPLI+£538, GTPI 2588

sire PEAK ALTAHOTJOB ET

dam Willsbro Montana Roxy 198 ET (VG-88, SP).....by IHG Montana ET
gd Willsbro Doorman Roxy 119 ET (Ex-90, SP), gd of lot 26

WILLSBRO HOTJOB ROXY 355 is bred from 11 successive generations of Ex or VG cows.

WILLSBRO MONTANA ROXY 198 ET Very Good-88, SP

- 1. 2/3 13,067 305 4.20 3.14
- 2. 3/5 11,273 191 3.81 3.11 then giving 55.2kg

She is maternal sister to the 13,323kg 5.62% (3.67) Willsbro Silver Roxy 151 ET (Ex-92. SP), dam of lot 26; to the 11,000kg 4.98% (3.48) Willsbro Eliude Roxy 155 ET (VG-85) and to Willsbro Fedex Roxy 237 (VG-86 2yr).

WILLSBRO DOORMAN ROXY 119 ET Excellent-90, SP - see lot 26

BULL

MATERNAL BROTHER TO LOT 30

LOT

31. ® WILLSBRO ROXEN ET 013883803011204, born 5.3.20, PLI+£551
GLPI 3113, GTPI 2482,+673M +72F (+0.42%)+49P (+0.22%) +8 Con

sire SANDY-VALLEY CHALLENGER ET

dam Willsbro Montana Roxy 198 ET (VG-88, SP), dam of lot 30

LOT

32. WILLSBRO SCORE ROXY 344 01382702511417, born 3.1.20,
GPLI+£355, GTPI 2236

sire KINGS-RANSOM SCORE ET

dam Willsbro Relief Roxy 168 (Ex-91, SP).....by Willsbro Relief ET
gd Willsbro Gold Chip S Roxy ET (VG-85).....by Mr Chassity Gold Chip ET
3d Willsbro Garrett S Roxy ET (VG-88, SP).....by Schillview Garrett ET
4d Willsbro Shottle Roxy 2 ET (Ex-93-2, SP, LP70 26*), 3d of lot 25

WILLSBRO SCORE ROXY 344 is bred from 11 successive generations of Ex or VG cows.

WILLSBRO RELIEF ROXY 168 Excellent-91, SP

- 1. 2/0 10,691 305 4.57 3.29 3. 4/5 9,862 257 4.29 3.41
- 2. 3/3 13,909 305 4.30 3.32 then giving 28.4kg

WILLSBRO GOLD CHIP S ROXY ET Very Good-85

- 1. 2/0 9,259 305 3.69 3.27 3. 4/0 11,216 305 4.32 3.26
- 2. 3/0 9,863 305 3.90 3.31

She was maternal sister to the 12,903kg 4.41% (3.51) Willsbro Cashcoin Roxy 117 ET (VG-85, SP, LP50). Her dam was the 13,774kg 4.21% (3.27) Willsbro Garrett S Roxy ET (VG-88, SP); gd was the 14,007kg 4.02% Willsbro Shottle Roxy 2 ET (Ex-93-2, SP, LP70 26*) - see lot 25



AltaHOTJOB

HO840003142181520| 011HO12209

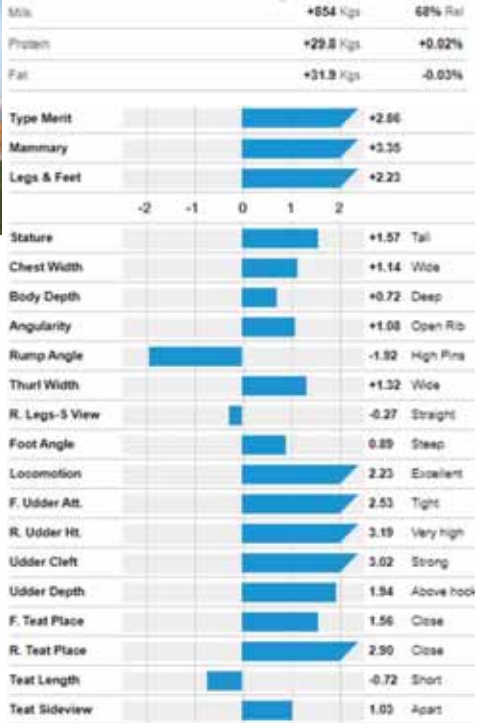

HIGHEST PLI WITHIN THE TOP 10
TM (GENOMIC YOUNG SIRE) SIRES
@ 572!

2.86 TYPE MERIT!

3.35 MAMMARY!

2.23 LEGS AND FEET!

854 KGS OF MILK!

"One of the best choices on the market for high milk kilos combined with extremely high mammary systems and we love the calves!!"

Mathew Wills, Willsbro Holsteins

Cari Thomas
07891 454 265
cari.thomas@altagenetics.com



LOT

33. WILLSBRO CHIEF EDDA 200 01382702510206 Very Good-86 2yr 206,
born 5.10.18, **GPLI+£269, GTPI 2174**

sire STANTONS CHIEF ET

- dam** Willsbro Pulsar Edda 127 ET (VG-85, SP)by Stantons Pulsar ET
- gd** Willsbro Uno Edda 78 ET (Ex-92, SP)by Amighetti Numero Uno ET
- 3d** Willsbro Planet Edda ET (Ex-91-2, SP, LP50)by Ensenada Taboo Planet ET
- 4d** Willsbro Goldwyn S Edda ET (VG-89, SP, LP50)by Braedale Goldwyn
- 5d** Willsbro Shottle Edda (VG-88 2yr, SP)by Picston Shottle ET
- 6d** Sanigar Aaron Edda (VG-88 2yr)by Dixie-Lee Aaron
- 7d** Cleevale Progress Edda (VG-86, SP)by Duncan Progress ET
- 8d** Cleevale Charles Edda ET (VG-87)by Boulet Charles ET
- 9d** Bond Haven R Val Edda ET RM (Ex-90, SP, LP70)by Hanoverhill Raider ET
- 10d** Bond Haven Valiant R Edda (Ex 7*)by S-W-D Valiant
- 11d** Bond Haven Marquis R Edda (Ex 8*)by Romandale Reflection Marquis
- 12d** Bond Haven Rockman Edda (VG-85 2*)by Seiling Rockman
- 13d** Bond Haven Maple Edda (VG)by Bond Haven Rag Apple Maple
- 14d** Puccini May Edda (Ex 9*)

LC 28.8.20

WILLSBRO CHIEF EDDA 200 Very Good-86 2yr is the 15th successive generation of Ex or VG cows.

- 1. 1/10 562 19 3.43 3.00 then giving 29.6kg (CC=7)**

WILLSBRO PULSAR EDDA 127 ET Very Good-85, SP

- 1. 1/11 9,404 305 4.87 3.33 3. 3/9 12,781 272 4.64 3.16**
- 2. 2/11 12,606 279 4.94 3.45 4. 4/8 2,559 64 4.27 3.24**
then giving 49.2kg

WILLSBRO UNO EDDA 78 ET Excellent-92, SP

- 1. 1/10 9,789 305 4.82 3.33 3. 5/3 12,645 305 5.05 3.53**
- 2. 3/5 13,147 305 4.93 3.49**

She is full sister to the 15,586kg 4.51% (3.37) Willsbro Uno Plan Edda ET (Ex-93-2, SP, LP60); to the 16,904kg 4.36% (3.22) Willsbro Uno Edda ET (Ex-90, SP, LP70); to the 12,053kg 4.73% (3.45) Willsbro Uno Edda 77 ET (VG-87, SP); to the 15,304kg 4.54% (3.24) Willsbro Uno Edda 79 ET (Ex-90-2), dam of lot 35 and to the 12,541kg 4.05% (3.48) Willsbro Uno Edda 80 ET (VG-85, SP) and maternal sister to the 16,887kg 3.50% Willsbro Explode P Edda ET (Ex-90, SP, LP60); to 2 other VG cows and to Willsbro Endurance ET (Ex), stock bull in the Firwalk herd.

WILLSBRO PLANET EDDA ET Excellent-91-2, SP, LP50

- 1. 2/0 9,854 305 4.10 3.48 3. 4/3 9,509 305 4.68 3.87**
- 2. 3/4 12,164 305 4.14 3.55 4. 5/3 12,731 305 4.51 3.41**

She was full sister to the 16,065kg 3.55% (3.20) Willsbro GS Edda Planet ET (Ex-91, SP, LP70) and to the 11,040kg 3.82% Willsbro Planet S Edda ET (VG-85) and maternal sister to the 9,908kg 3.72% Willsbro Bonair Edda ET (Ex-91-3, SP); to the 17,720kg 3.74% Willsbro Escalade Edda ET (Ex-90, SP, LP70); to the 13,664kg Willsbro Altaiota Edda ET (VG-87, SP) and to Willsbro Altaiota GS Edda ET (VG-88 2yr). Her dam was the 16,179kg 3.56% Willsbro Goldwyn S Edda ET (VG-89, SP, LP50); gd was the 14,824kg heifer Willsbro Shottle Edda (VG-88, SP); 3d was the 13,087kg heifer Sanigar Aaron Edda (VG-88 2yr), sold for 7,200gs Sanigar dispersal Sale 2006; 4d was th 11,529kg Cleevale Progress Edda (VG-86, SP), sold for 3,000gs Cleevale dispersal Sale 2002; 5d was the 9,880kg 4.31% Cleevale Charles Edda ET (VG-87), sold for 2,500gs Cleevale dispersal Sale 2002; 6d was the 13,146kg 3.80% Bond Haven R Val Edda ET RM (Ex-90, SP, LP70), sold for 8,000 gs Trans Atlantic Breeders Sale 1993; 7d was the prizewinning 12,111kg 3.9% Bond Haven Valiant R Edda (Ex 7*); 8d was the 9,287 kg 4.0% Bond Haven Marquis R Edda (Ex 8*); 9d was Bond Haven Rockman Edda (VG-85 2*); 10d was Bond Haven Maple Edda (VG); 11d was the 8,735 kg 3.9% All-Can & All-Am Puccini May Edda (Ex-9*).

LOT

34. WILLSBRO CHAMBER EDDA 195 01382702509968 Very Good-86 2yr,
born 8.6.18, **GPLI+£423**

sire **MATCREST CHAMBER ET**

- dam Willsbro Jetset Edda 95 ET (**Ex-92, SP, LP60**).....by Coyne-Farms Jetset ET
- gd Willsbro Planet Go Sho Edda ET (**VG-85, SP**).....by Ensenada Taboo Planet ET
- 3d Willsbro Go Sho Edda ET (**VG-87**).....by Braedale Goldwyn
- 4d Willsbro Shottle Edda (**VG-88 2yr, SP**).....by Picston Shottle ET
- 5d Sanigar Aaron Edda (**VG-88 2yr**).....by Dixie-Lee Aaron
- 6d Cleevale Progress Edda (**VG-86, SP**).....by Duncan Progress ET
- 7d Cleevale Charles Edda ET (**VG-87**).....by Boulet Charles ET
- 8d Bond Haven R Val Edda ET **RM (Ex-90, SP, LP70)**.....by Hanoverhill Raider ET
- 9d Bond Haven Valiant R Edda (**Ex 7***).....by S-W-D Valiant
- 10d Bond Haven Marquis R Edda (**Ex 8***).....by Romandale Reflection Marquis
- 11d Bond Haven Rockman Edda (**VG-85 2***).....by Seiling Rockman
- 12d Bond Haven Maple Edda (**VG**).....by Bond Haven Rag Apple Maple
- 13d Puccini May Edda (**Ex 9***)

AI 2.9.20 by Sandy-Valley KR Excalibur ET

34A. Her CC, WILLSBRO MARTINI EDDA 247 01382702511823, born 10.6.20,
GPLI+£492, GTPI 2463 sire **PROGENESIS MARTINI ET**

WILLSBRO CHAMBER EDDA 195 Very Good-86 2yr is the 14th successive generation of Ex or VG cows.

1. 2/0 3,976 98 4.13 2.86 then giving 39.2kg (ACC=50)

WILLSBRO JETSET EDDA 95 ET Excellent-92, SP, LP60

1.	2/0	11,920	289	3.69	3.18	3.	4/2	16,729	305	4.05	3.42
2.	2/11	15,986	305	3.64	3.18	4.	5/5	15,613	305	3.97	3.33

still giving 40.2kg

She is maternal sister to the 15,079kg Willsbro Solemio Edda 89 ET (VG-87) and to the 14,399kg 3.92% (3.21) Willsbro DVD Edda ET (VG-85, SP, LP50).

WILLSBRO PLANET GO SHO EDDA ET Very Good-85, SP

1.	2/5	10,652	305	3.96	3.37
2.	4/2	13,050	305	4.38	3.25

She was full sister to the 14,997kg 3.69% (4.24) Willsbro Planet Go Edda ET (Ex-90, SP, LP50) and to the 16,446kg Willsbro Edda Planet ET (VG-87, SP) and maternal sister to the 14,348kg 4.09% Willsbro Sid Edda ET (VG-86, SP, LP50); to the 9,679kg 3.95% (3.30) heifer Willsbro Sid Sho Edda ET (VG-85 2yr) and to the 14,807kg 4.39% (3.48) Willsbro Doorman Edda 109 (Ex090, SP, LP50). Her dam was the 14,408kg Willsbro Go Sho Edda ET (VG-87); gd was the 14,824kg heifer Willsbro Shottle Edda (VG-88, SP)- see lot 33.



WILLSBRO GO SHO EDDA ET (VG-87)

LOT

35. WILLSBRO FLOWRIDER EDDA 236 01382702111455, born 20.1.20,
GPLI+£461, GTPI 2433

sire DE-SU 14049 FLOWRIDER ET

- dam Willsbro Uno Edda 79 ET (**Ex-90-2, SP, LP50**).....by Amighetti Numero Uno ET
- gd Willsbro Planet Edda ET (**Ex-91-2, SP, LP50**)by Ensenada Taboo Planet ET
- 3d Willsbro Goldwyn S Edda ET (**VG-89, SP, LP50**).....by Braedale Goldwyn
- 4d Willsbro Shottle Edda (**VG-88 2yr, SP**), 4d of lot 34

WILLSBRO FLOWRIDER EDDA 236 is bred from 13 successive generations of Ex or VG cows.

WILLSBRO UNO EDDA 79 ET Excellent-90-2, SP, LP50

1.	2/1	11,067	305	4.47	3.30	4.	5/2	15,304	305	4.54	3.24
2.	3/4	12,584	284	3.86	3.36	5.	6/3	12,062	240	4.73	3.26
3.	4/2	13,550	298	4.71	3.47					then giving 38.8kg	

She is full sister to the 15,586kg 4.51% (3.37) Willsbro Uno Plan Edda ET (Ex-93-2, SP, LP60); to the 6,904kg 4.36% (3.22) Willsbro Uno Edda ET (Ex-90, SP, LP70); to the 12,053kg 4.73% (3.45) Willsbro Uno Edda 77 ET (VG-87, SP); to the 13,147kg 4.93% (3.49) Willsbro Uno Edda 78 ET (Ex-92, SP), gd of lot 33 and to the 12,541kg 4.05% (3.48) Willsbro Uno Edda 80 ET (VG-85, SP) and maternal sister to the 16,887kg 3.50% Willsbro Explode P Edda ET (Ex-90, SP, LP60); to 2 other VG cows and to Willsbro Endurance ET (Ex), stock bull in the Firwalk herd.

WILLSBRO PLANET EDDA ET Excellent-91-2, SP, LP50 - see lot 33



WILLSBRO SHOTTLE EDDA (VG-88 2yr, SP)



**PROUD TO
SUPPORT**

WILLS BROS



**SUPPORTING UK
AGRICULTURE**



feed solutions
committed to sustainable farming

MOLEONLINE.COM

LOT

36. WILLSBRO LIGHTHOUSE ORALIE 30 01382702610018

Very Good-87 2yr,18, born 6.7.18, **GPLI+£402**
sire **WESTCOAST LIGHTHOUSE ET**

dam Willsbro Commander Oralie 2 (**VG-86, SP**).....by Larcrest Commander ET
gd Willsbro Lexor S Oralie ET (**Ex-91, SP, LP70**).....by Generations Lexor ET
gd Willsbro Sho Oralie ET (**Ex-92-3, SP, LP100**), gd of lot 37

LC 19.7.20

WILLSBRO LIGHTHOUSE ORALIE 30 Very Good-87 2yr is the 9th successive generation of Ex or VG cows.

1. 2/0 2,359 59 4.32 2.89 then giving 42.8kg (ACC=10)

WILLSBRO COMMANDER ORALIE 2 Very Good-86, SP

1. 1/11 10,562 287 4.76 3.55
2. 2/11 15,016 305 4.97 3.67

WILLSBRO LEXOR S ORALIE ET Excellent-91, SP, LP70

1. 2/0 10,690 305 4.15 3.17 4. 5/6 14,076 305 4.31 3.31
2. 3/0 12,409 305 4.01 3.42 5. 7/0 14,881 301 4.47 3.23
3. 4/1 12,784 305 3.67 3.19

She was maternal sister to the 15,285kg 4.11% Willsbro Mardi Gras Oralie 2 (VG-86), dam of lot 37 and to the 10,053kg heifer Willsbro Archimedes Oralie (VG-86 2yr).

WILLSBRO SHO ORALIE ET Excellent-92-3, SP, LP100 - see lot 37

LOT

37. WILLSBRO MIAMI ORALIE 36 01382702711475, born 28.1.20,

GPLI+£243, GTP1 2239

sire **CLAYNOOK MIAMI ET (VG)**

dam Willsbro Mardi Gras Oralie 2 (**VG-86**)by Mr Moviestar Mardi Gras ET
gd Willsbro Sho Oralie ET (**Ex-92-3, SP, LP100**).....by Picston Shottle ET
3d Weeton Talent Oralie ET (**VG-88, SP**).....by Ladino Park Talent ET
4d Comestar Oralie Prelude ET **RM (Ex-93-3, SP, LP70 48*)**.....by A Ronnybrook Prelude ET
5d Comestar L Or Black ET (**VG-87 16***).....by To-Mar Blackstar ET
6d Comestar Laurie Sheik ET (**VG-88 23***)by A Puget-Sound Sheik
7d Elysa Anthony Lea (**Ex 15***)

WILLSBRO MIAMI ORALIE 36 is bred from 7 successive generations of Ex or VG cows.

WILLSBRO MARDI GRAS ORALIE 2 Very Good-86

1. 2/2 11,384 282 3.74 2.99 3. 4/4 15,285 297 4.11 3.00
2. 3/1 12,241 305 4.00 3.23

She was maternal sister to the 14,881kg 4.47% (3.23) Willsbro Lexor S Oralie ET (Ex-91, SP, LP70), gd of lot 36 and to the 10,053kg heifer Willsbro Archimedes Oralie (VG-86 2yr).

WILLSBRO SHO ORALIE ET Excellent-92-3, SP, LP100

1. 2/1 12,274 305 3.61 2.97 5. 6/1 13,023 305 3.78 3.16
2. 3/2 13,694 305 4.26 3.19 6. 7/1 12,980 285 4.52 3.14
3. 4/1 10,653 302 4.09 3.25 7. 8/0 13,380 275 4.14 3.12
4. 5/1 14,421 305 4.38 3.12 8. 8/11 14,100 305 4.04 3.10

She was full sister to the 10,637kg 4.44% (3.34) Willsbro PS Oralie ET (Ex-90, SP), sold for 2,700gs Willsbro Sale 2011 and to the 15,299kg 3.87% Willsbro Shottle Oralie ET (VG-89, SP) and maternal sister to the 9,683kg 4.16% Weeton Oralie Red ET (VG-87), sold for 6,000gs Willsbro Sale 2010. Her dam was the 12,623kg 3.90% (3.28) Weeton Talent Oralie ET (VG-89, SP), purchased for 25,500gs Weeton Sale 2008; gd was the prizewinning 15,466kg 4.47% Comestar Oralie Prelude ET (Ex-93-3, SP, LP70 48*); 3d was the prizewinning 14,025kg 3.7% Comestar L'Or Black ET (VG-87 16*); 4d was the prizewinning 12,046 kg 4.4% (3.3) Comestar Laurie Sheik ET (VG-88 23*), H-M All-Can and All-Am 2yo 1989; 5d was the prizewinning 14,412 kg 3.9% Elysa Anthony Lea (Ex 15*).



WEETON TALENT ORALIE ET (VG-88, SP)

**COMESTAR ORALIE PRELUDE ET
RM (Ex-93-3, SP, LP70 48*)**



**WISHING WILLSBRO THE VERY BEST OF LUCK AT THEIR
ELITE DAIRY SALE**

I REALLY ENJOY WORKING WITH A GREAT TEAM OF FELLOW DAIRY COW
ENTHUSIASTS
LOOKING FORWARD TO THE NEXT SESSION!

**Peter May Bovine DBR BVMS(Hons) MRCVS Bovine Health and Reproduction
Ltd.**

President British Embryo Technology Association

Email: peterjmay1@gmail.com

Mob: 07703544339

LOT

38. WILLSBRO CHIEF LILA Z 323 ET 01382702610158 Very Good-87 2yr, 158,
born 17.9.18, **GPLI+£299, GTPI 2251**

sire STANTONS CHIEF ET

- dam** Willsbro Montana Lila Z 239 ET (VG-87 2yr)by IHG Montana ET
- gd** Willsbro N Uno H Lila Z ET (Ex-91-3, SP, LP80)by Amighetti Numero Uno ET
- 3d** Willsbrow How Lila Z ET (VG-86, SP), gd of lot 39by Kerndtway Howie ET
- 4d** Acecroft Goldwyn Lila Z ET (VG-87 2yr, SP 58*)by Braedale Goldwyn
- 5d** Lylehaven Lila Z (Ex-94 24*)by Regancrest Elton Durham ET
- 6d** Lylehaven Form Laura ET (Ex-94-3E, GMD, DOM 8*)by Shen-Val NV LM Formation ET
- 7d** Thiersant Lili Starbuck (Ex-94-5E 6*)by Hanoverhill Starbuck
- 8d** Ivyhall Astro Jet Ronie (VG-86 1*)

LC 16.8.20

WILLSBRO CHIEF LILA Z 323 ET Very Good-87 2yr is the 9th successive generation of Ex or VG cows.

1. 1/11 1,646 31 3.19 2.41 then giving 53.1kg (CC=17)

WILLSBRO MONTANA LILA Z 239 ET Very Good-87 2yr

1. 2/0 12,325 305 4.56 3.34

She is full sister to the 14,346kg Willsbro Montana Lila Z 240 ET (VG-85 2yr), dam of lot 42 and to the 11,660kg 4.08% (3.33) Willsbro Montana Lila Z 245 ET (VG-86, SP), dam of lot 40 and maternal sister to the 16,537kg 3.95% (3.23) Willsbro Cashcoin Lila Z 168 ET (Ex-90, SP, LP60); to Willsbro Granite Lila Z 294 ET (VG-86 2yr); to Willsbro Granite Lila Z 297 ET (VG-86 2yr), dam of lot 43 and to Willsbro Granite Lila Z 294 ET (VG-86 2yr).

WILLSBRO N UNO H LILA Z Excellent-91-3, SP, LP80

1.	2/1	13,210	305	3.28	3.09	4.	5/10	16,886	305	4.08	3.03
2.	3/1	15,104	305	4.47	3.15	5.	7/0	15,548	305	4.37	3.07
3.	4/6	16,760	305	3.62	3.12						

She is full sister to the 14,938kg Willsbro Uno H Lila Z ET (VG-85, SP); to the 14,741kg 3.83% (3.31) Willsbro Shottle How Lila Z (VG-86, SP); to the 15,012kg 3.61% Willsbro Sterling Lila Z ET (VG-88, SP) and to the twice 13,000kg Willsbro Epic How Lila Z ET (VG-86, SP).

WILLSBRO HOW LILA Z ET Very Good-86, SP - see lot 39



ACECROFT GOLDWYN LILA Z ET
(VG-87 2yr, SP 58*)



LYLEHAVEN LILA Z (Ex-94 24*)

LOT

39. WILLSBRO SCENIC LILA Z 474 ET 01382702411227, born 5.11.19,
GPLI+£245, GTPI 2288

sire BUTZ-HILL DETOUR SCENIC ET

dam Willsbro N Uno H Lila Z ET (Ex-91-3, SP, LP80)by Amighetti Numero Uno ET
gd Willsbrow How Lila Z ET (VG-86, SP)by Kerndtway Howie ET
3d Acecroft Goldwyn Lila Z ET (VG-87 2yr, SP 58*).....by Braedale Goldwyn
4d Lylehaven Lila Z (Ex-94 24*).

WILLSBRO SCENIC LILA Z 474 ET is bred from 7 successive generations of Ex or VG cows. She is maternal sister to the 16,537kg 3.95% (3.23) Willsbro Cashcoin Lila Z 168 ET (Ex-90, SP, LP60); to the 12,325kg 4.56% (3.34) heifer Willsbro Montana Lila Z 239 ET (VG-87 2yr), dam of lot 38; to the 14,346kg Willsbro Montana Lila Z 240 ET (VG-85 2yr), dam of lot 42; to Willsbro Granite Lila Z 294 ET (VG-86 2yr); to Willsbro Granite Lila Z 297 ET (VG-86 2yr), dam of lot 43 and to Willsbro Granite Lila Z 294 ET (VG-86 2yr).

WILLSBRO N UNO H LILA Z Excellent-91-3, SP, LP80

1.	2/1	13,210	305	3.28	3.09	4.	5/10	16,886	305	4.08	3.03
2.	3/1	15,104	305	4.47	3.15	5.	7/0	15,548	305	4.37	3.07
3.	4/6	16,760	305	3.62	3.12						

She is full sister to the 14,938kg Willsbro Uno H Lila Z ET (VG-85, SP); to the 14,741kg 3.83% (3.31) Willsbro Shottle How Lila Z (VG-86, SP); to the 15,012kg 3.61% Willsbro Sterling Lila Z ET (VG-88, SP) and to the twice 13,000kg Willsbro Epic How Lila Z ET (VG-86, SP).

WILLSBRO HOW LILA Z ET Very Good-86, SP

1.	2/3	13,010	305	2.93	3.06	3.	5/7	14,110	305	2.65	2.84
2.	3/10	13,669	305	3.41	3.10	4.	6/8	13,424	305	3.19	2.92

She was full sister to Willsbro Howie Lila Z ET, sold for 9,000gs Black & White Sale 2009; to Willsbro K Howie Lila Z (VG-86 2yr), sold for 10,000gs Willsbro Sale 2010; to the 11,703kg 3.72% Willsbro KH Howie Lila Z ET (VG-87 2yr) and to the 14,640kg 4.60% Willsbro Kerndt Howie Lila Z ET (Ex-92-2, SP, LP50 8*) and maternal sister to the 14,761kg 3.56% Willsbro Mr B Lila Z ET (VG-87 2yr, SP), sold for 14,500gs Willsbro Sale 2011; to the 13,507kg 3.87% (3.20) Willsbro Sho Lila Z ET (Ex-93, SP); to the 13,584kg Willsbro Bogart Lila Z ET (Ex-90, SP, LP60); to the 13,158kg 3.76% Willsbro M X Lila Z ET (Ex-91-3, LP60), sold for 3,700gs Willsbro Sale 2011; to Willsbro Man O Man G Lila Z ET, sold for 5,000gs Willsbro Sale 2011; to Willsbro M O M Lila Z ET, sold for 3,600gs Autumn Showcase Sale 2011; to the 12,577kg 3.64% Willsbro Lila Z Altaross ET (Ex-90-2), sold for 6,900gs Northern Lights Sale 2011; to the 12,881kg 5.09% Willsbro Ross Lila Z ET (Ex-93-4, LP70), sold for 4,000gs Autumn Showcase Sale 2011; to the 13,434kg 4.17% (3.54) Willsbro TE Lila Z ET (Ex-91); to the 16,421kg 3.67% Willsbro Shamrock Lila Z ET (Ex-91, SP, LP60); to 21 other VG cows and to Willsbro Larson ET, in Semex stud. Her dam was the 15,209kg 3.57% (3.24) Acecroft Goldwyn Lila Z ET (VG-87 2yr, SP 58*); gd was the noted prizewinning 19,488kg 4.0% (3.5) and 75 tonne Lylehaven Lila Z (Ex-94 24*), All Canadian Jun 2yo 2004 and sold for \$1,150,000 Triple Crown Sale 2005; 3d was the prizewinning 15,440kg 3.8% Lylehaven Form Laura ET (Ex-94-3E, GMD, DOM 8*), Res All Canadian Jun 3yo 2002 and Hon Mention All American 4yo 2003; 4d was the 3 times 12,000kg 4% and 94 tonne Thiersant Lili Starbuck (Ex-94-5E 6*); 5d was the prizewinning 8,379kg 4.2% (3.3) Ivyhall Astro Jet Ronie (VG-86 1*).

LOT

40. WILLSBRO CALUMET LILA Z 324 ET 01382702410163, 163, born 21.9.18,
GPLI+£467, GTPI 2349

sire LARCREST CALUMET ET

dam Willsbro Montana Lila Z 245 ET (VG-86, SP)by IHG Montana ET
gd Willsbro N Uno H Lila Z ET (Ex-91-3, SP, LP80), dam of lot 39

LC 14.7.20

WILLSBRO CALUMET LILA Z 324 ET

1.	1/10	2,379	64	3.78	3.10	then giving 36.6kg (ACC=55)
----	------	-------	----	------	------	-----------------------------

WILLSBRO MONTANA LILA Z 246 ET Very Good-85, SP

1.	2/1	11,660	285	4.08	3.33
2.	2/10	10,332	305	4.68	3.93

FULL & MATERNAL SISTERS - see lot 39

WILLSBRO N UNO H LILA Z Excellent-91-3, SP, LP80 - see lot 39

LOT

41. WILLSBRO SCORE LILA Z 459 ET 01382702711174, born 9.10.19,
GPLI+£302, GTPI 2349

sire **KINGS-RANSOM SCORE ET**

LOT

42. WILLSBRO SAMARITAN LILA Z 428 01382702611264, born 16.11.19,
GPLI+£401, GTPI 2482

sire **PARKHURST SAMARITAN ET**

dam Willsbro Montana Lila Z 240 ET (**VG-85 2yr**)by IHG Montana ET
gd Willsbro N Uno H Lila Z ET (**Ex-91-3, SP, LP80**), dam of lot 39

WILLSBRO SCORE LILA Z 459 ET and WILLSBRO SAMARITAN LILA Z 428 are bred from 8 successive generations of Ex or VG cows.

WILLSBRO MONTANA LILA Z 240 ET Very Good-85 2yr

1. 2/0 11,785 305 3.75 3.16
2. 3/1 14,346 305 3.13 3.10 still giving 33.7kg

She is full sister to the 12,325kg 4.56% (3.34) heifer Willsbro Montana Lila Z 239 ET (VG-87 2yr), dam of lot 38 and to the 11,660kg 4.08% (3.33) Willsbro Montana Lila Z 245 ET (VG-86, SP), dam of lot 40 and maternal sister to the 16,537kg 3.95% (3.23) Willsbro Cashcoin Lila Z 168 ET (Ex-90, SP, LP60); to Willsbro Granite Lila Z 294 ET (VG-86 2yr); to Willsbro Granite Lila Z 297 ET (VG-86 2yr), dam of lot 43 and to Willsbro Granite Lila Z 294 ET (VG-86 2yr).

WILLSBRO N UNO H LILA Z Excellent-91-3, SP, LP80 - see lot 39

LOT

43. WILLSBRO DATELINE LILA Z 438 01382702711412, born 2.1.20,
GPLI+£380, GTPI 2410

sire **PEAK ALTADATELINE ET**

dam Willsbro Granite Lila Z 297 ET (**VG-86 2yr**)by Progenesis Granite ET
gd Willsbro N Uno H Lila Z ET (**Ex-91-3, SP, LP80**), dam of lot 39

WILLSBRO DATELINE LILA Z 438 is bred from 8 successive generations of Ex or VG cows.

WILLSBRO GRANITE LILA Z 297 ET Very Good-86 2yr

1. 1/11 12,503 258 3.89 3.30 then giving 39.9kg

She is full sister to Willsbro Granite Lila Z 294 ET (VG-86 2yr) and to Willsbro Granite Lila Z 294 ET (VG-86 2yr) and maternal sister to the 16,537kg 3.95% (3.23) Willsbro Cashcoin Lila Z 168 ET (Ex-90, SP, LP60); to the 12,325kg 4.56% (3.34) heifer Willsbro Montana Lila Z 239 ET (VG-87 2yr), dam of lot 38; to the 114,346kg Willsbro Montana Lila Z 240 ET (VG-85 2yr), dam of lot 42 and to the 11,660kg 4.08% (3.33) Willsbro Montana Lila Z 245 ET (VG-86, SP), dam of lot 40.

WILLSBRO N UNO H LILA Z Excellent-91-3, SP, LP80 - see lot 39

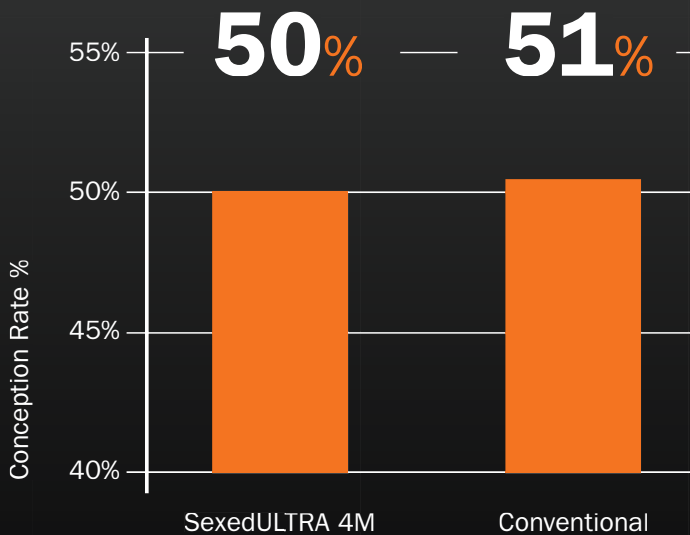

SexedULTRA 4M™

The UK's most advanced sexed semen, SexedULTRA 4M® has now been proven by UK farmers as a highly fertile sexed product, comparable to conventional semen across the country on many different systems and herd sizes.

UK Proven Promise

✓ HIGHER FERTILITY
✓ 21ST CENTURY TECHNOLOGY
✓ 100% UK PROVEN

Part of the **STgenetics** group.

www.stgen.com

Discover more at cogentuk.com



LOT

44. WILLSBRO MIAMI ADERYN 57 01382702711587, born 6.3.20
GPLI+£562, GTPI+£2561

sire CLAYNOOK MIAMI ET (VG)

dam	Willsbro President Aderyn ET (VG-86)	by L-L-M Dairy President ET
gd	Willsbro Supersire Aderyn ET (VG-85, SP)	by Seagull-Bay Supersire ET
3d	KHW Super Aderyn ET (Ex-90)	by Charlesdale Sperstition ET
4d	KHW Goldwyn Aiko ET (Ex-91-2E, DOM 4*)	by Braedale Golswyn
5d	Kamps-Hollow Altitude ET (Ex-95-2E, DOM 2*)	by Regancrest Elton Durham ET
6d	Clover-Mist Alisha ET (Ex-93-3E, DOM)	by A Ronnybrook Prelude ET
7d	Clover-Mist Augy Star (Ex-94-4E, DOM)	by Meadolake Jubilant ET
8d	D-R-A August (Ex-96-4E)	Life-O-Riley Marquis King
9d	D-R-A Ideal Precious Leader(Ex-90-2E)	by Donken Ideal Reflection Brutus
10d	D-R-A Princess Lad Leader (Ex-90-3E)		

WILLSBRO MIAMI ADERYN 57 is bred from 10 successive generations of Ex or VG cows.

WILLSBRO PRESIDENT ADERYN ET Very Good-86

1.	2/1	9,484	305	4.11	3.25	3.	4/1	7,010	305	4.11	3.14
2.	3/1	10,277	305	4.38	3.17	4.	5/4	6,109	194	3.71	3.05

then giving 44.8kg

She is full sister to the 14,751kg 3.98% (3.25) Willsbro President Aderyn 5 ET (VG-86, SP); to the 12,289kg 4.11% (3.45) Willsbro Lexington Aderyn 3 ET (VG-87, SP), gd of lot 45; to the 13,098kg 4.22% (353) Willsbro Abbott Aderyn ET (VG-88, SP) and to Willsbro Cardinals Aderyn 32 ET (VG-86 2yr).

WILLSBRO SUPERSIRE ADERYN ET Very Good-85, SP

1.	2/5	11,807	305	4.67	3.72
2.	3/11	15,202	305	4.42	3.63

She s full sister to the 13,581kg 4.80% (3.19) Willsbro KL Supersire Adina ET (VG-85, SP), gd of lot 46; to the 11,122kg 4.4% (35) MIS Aderyn Asteroid 2002 ET (VG-86); to MS Aderyn Colt 45 2512 ET (VG-88) and to Willsbro Artwork ET (former #1 RC GTPI bull), in Semex stud. Her dam was the 13,340kg 4.3% (3.7) KHW Super Aiko ET (Ex-91-2E, DOM 4*); gd was the 11,530kg 5.2% (3.9) KHW Goldwyn Aiko ET (Ex-91-2E, DOM 4*); 3d was the 15,626kg 4.5% (3.4) Kamps-Hollow Altitude ET (Ex-95-2E, DOM 2*); 4d was the 15,163kg 4.2% (3.3) Clover-Mist Alisha (Ex-93-3E, DOM); 5d was the 17,150kg 5% Clover-Mist Augy Star (Ex-94-4E, DOM); 6d was the prizewinning 11,367kg 4.3% D-R-A August (Ex-96-4E, DOM), Nom.All-American 1986 and All-Wisconsin Aged Cow 1987; 7d was D-R-A Ideal Precious Leader (Ex-90-2E); 8d was D-R-A Princess Lad Leader (Ex-90-3E).

LOT

45. WILLSBRO FLOWRIDER ADERYN 52 01382702711454, born 20.1.20,
GPLI+£299, GTPI 2336

sire DE-SU 14049 FLOWRIDER ET

dam	Willsbro Spiderman Aderyn 20 ET (VG-85)	by RJR Spiderman ET
gd	Willsbro Lexington Aderyn 3 ET (VG-87, SP)	by Lexington ET
3d	Willsbro Supersire Aderyn ET (VG-85, SP)	gd of lot 44	

WILLSBRO FLOWRIDER ADERYN 52 is bred from 10 successive generations of Ex or VG cows.

WILLSBRO SPIDERMAN ADERYN 20 ET Very Good-85

1.	2/0	13,388	305	3.39	2.91
2.	3/2	13,816	240	2.77	2.84

then giving 50.9kg

WILLSBRO LEXINGTON ADERYN 3 ET Very Good-87, SP

1.	2/11	12,289	305	4.11	3.45	3.	5/4	8,183	138	2.92	3.02
2.	4/1	13,376	305	3.88	3.52						then giving 49.8kg

She iis maternal sister to the 10,277kg 4.38% Willsbro President Aderyn ET (VG-86), dam of lot 44; to the 14,751kg 3.98% (3.25) Willsbro President Aderyn 5 ET (VG-86, SP); to the 13,098kg 4.22% (353) Willsbro Abbott Aderyn ET (VG-88, SP) and to Willsbro Cardinals Aderyn 32 ET (VG-86 2yr).

WILLSBRO SUPERSIRE ADERYN ET Very Good-85, SP - see lot 44

LOT

46. WILLSBRO MAROON ADINA 46 ET 01382702311534, born 14.2.20,
GPLI+£507, GTPI 2603

sire ST GEN DYNASTY MAROON ET

dam Willsbro Commander Adina 2 ET (VG-88, SP)by Larcrest Commander ET
gd Willsbro KL Supersire Adina ET (VG-85, SP)by Seagull-Bay Supersire ET
4d KHW Super Aderyn ET (Ex-90), 3d of lot 44by Charlesdale Sperstition ET
4d KHW Goldwyn Aiko ET (Ex-91-2E, DOM 4*)by Braedale Golswyn
5d Kamps-Hollow Altitude ET (Ex-95-2E, DOM 2*)by Regancrest Elton Durham ET
6d Clover-Mist Alisha ET (Ex-93-3E, DOM)by A Ronnybrook Prelude ET
7d Clover-Mist Augy Star (Ex-94-4E, DOM)by Meadolake Jubilant ET
8d D-R-A August (Ex-96-4E)Life-O-Riley Marquis King
9d D-R-A Ideal Precious Leader(Ex-90-2E)by Donken Ideal Reflection Brutus
10d D-R-A Princess Lad Leader (Ex-90-3E)

WILLSBRO MAROON ADINA 46 ET is bred from 10 successive generations of Ex or VG cows. She is maternal sister to the 10,605kg 4.50% (341) heifer Willsbro Monterey Adina 12 (VG-86 2yr), dam of lot 48.

WILLSBRO COMMANDER ADINA 2 ET Very Good-88, SP

1.	2/0	10,844	305	4.61	3.66	3.	4/0	15,059	305	4.23	3.48
2.	3/0	11,594	305	4.97	3.87	4.	5/6	4,782	84	4.75	2.89

then giving 46.9kg

She is full sister to the 16,890kg 4.54% (3.45) Willsbro Commander Adina ET (Ex-90, SP), gd of lot 49 and to the 15,014kg 4.46% (3.23) Willsbro Commander Adina 3 (VG-85, SP) and maternal sister to the 13,719kg 4.47% (3.36) Willsbro Envius Adina 5 ET (VG-86, SP) and to the 18,365kg 3.68% Willsbro Kingboy Adina 7 ET (VG-85, SP).

WILLSBRO KL SUPERSIRE ADINA ET Very Good-85, SP

1.	2/1	10,358	305	4.41	3.51
2.	3/1	13,581	305	4.80	3.49

She s full sister to the 15,202kg 4.42% (3.63) Willsbro Supersire Aderyn ET (VG-85, SP), gd of lot 44; to the 11,122kg 4.4% (35) MIS Aderyn Asteroid 2002 ET (VG-86) and to MS Aderyn Colt 45 2512 ET (VG-88). Her dam was the 13,340kg 4.3% (3.7) KHW Super Aiko ET (Ex-91-2E, DOM 4*); gd was the 11,530kg 5.2% (3.9) KHW Goldwyn Aiko ET (Ex-91-2E, DOM 4*); 3d was the 15,626kg 4.5% (3.4) Kamps-Hollow Altitude ET (Ex-95-2E, DOM 2*); 4d was the 15,163kg 4.2% (3.3) Clover-Mist Alisha (Ex-93-3E, DOM); 5d was the 17,150kg 5% Clover-Mist Augy Star (Ex-94-4E, DOM); 6d was the prizewinning 11,367kg 4.3% D-R-A August (Ex-96-4E, DOM), Nom.All-American 1986 and All-Wisconsin Aged Cow 1987; 7d was D-R-A Ideal Precious Leader (Ex-90-2E); 8d was D-R-A Princess Lad Leader (Ex-90-3E).

BULL

MATERNAL BROTHER TO LOT 46

LOT

47. ® WILLSBRO ADLEY 01388380301372, born 24.6.20, PLI+£458, GLPI 3117
+1397M +68F (+0.12%)+54P (+0.06%) +8 Con

sire STANTONS ALLIGATOR ET (VG)

dam Willsbro Commander Adina 2 ET (VG-88, SP), dam of lot 46

WILLSBRO ADLEY is bred from 10 successive generations of Ex or VG cows. He is maternal brother to the 10,605kg 4.50% (341) heifer Willsbro Monterey Adina 12 (VG-86 2yr), dam of lot 48.

LOT

48. WILLSBRO FLOWRIDER ADINA 48 01382702411640, born 23.3.20,
GPLI+£426, GTPI 2375

sire DE-SU 14049 FLOWRIDER ET

dam Willsbro Monterey Adina 12 (VG-86 2yr)by View-Home Monterey ET
gd Willsbro Commander Adina 2 ET (VG-88, SP), dam of lot 46

WILLSBRO FLOWRIDER ADINA 48 is bred from 11 successive generations of Ex or VG cows.

WILLSBRO MONTEREY ADINA 12 Very Good-96 2yr

1.	2/3	10,605	305	4.50	3.41	
2.	3/3	9,466	177	4.14	3.09	then giving 55.6kg

WILLSBRO COMMANDER ADINA 2 ET Very Good-88, SP - see lot 46

LOT

49. WILLSBRO SCORE ADINA 38 ET 01382702611173, born 8.10.19,
GPLI+£471, GTPI 2536

sire KINGS-RANSOM SCORE ET

dam Willsbro Verify Adina 10 ET (VG-88, SP)by IHG Verify ET
gd Willsbro Commander Adina ET (Ex-90, SP)by Larcrest Commander ET
3d Willsbro KL Supersire Adina ET (VG-85, SP), gd of lot 46

WILLSBRO SCORE ADINA 38 ET is bred from 11 successive generations of Ex or VG cows.

WILLSBRO VERIFY ADINA 10 Very Good-88, SP

1.	2/2	13,264	305	4.72	3.44	
2.	3/8	6,315	119	4.38	3.02	then giving 53.3kg

She is maternal sister to the 10,759kg 4.07% (3.22) heifer Willsbro Megasire Adina 13 (VG-88), dam of lot 50.

WILLSBRO COMMANDER ADINA ET Excellent-90, SP

1.	2/0	12,628	305	4.72	3.29	3.	4/6	10,485	305	4.78	3.62
2.	3/1	16,890	305	4.54	3.45	4.	5/8	1,959	39	5.75	3.31

then giving 52.4kg

She is full sister to the 15,059kg 4.23% (3.48) Willsbro Commander Adina 2 ET (VG-88, SP), dam of lot 46 and to the 15,014kg 4.46% (3.23) Willsbro Commander Adina 3 (VG-85, SP) and maternal sister to the 13,719kg 4.47% (3.36) Willsbro Envious Adina 5 ET (VG-86, SP) and to the 18,365kg 3.68% Willsbro Kingboy Adina 7 ET (VG-85, SP).

WILLSBRO KL SUPERSIRE ADINA ET Very Good-85, SP - see lot 46

LOT

50. WILLSBRO LIGHTHOUSE ADINA 44 01382702111462, born 22.1.20,
GPLI+£456, GTPI 2382

sire WESTCOAST LIGHTHOUSE ET

dam Willsbro Megasire Adina 13 (VG-88)by IHG Verify ET
gd Willsbro Commander Adina ET (Ex-90, SP), gd of lot 49

WILLSBRO LIGHTHOUSE ADINA 44 is bred from 11 successive generations of Ex or VG cows.

WILLSBRO MEGASIRE ADINA 13 Very Good-88

1.	2/2	10,759	287	4.07	3.22	
2.	3/1	12,768	238	4.03	3.09	then giving 42.3kg

She is maternal sister to the 13,264kg 4.72% (3.44) heifer Willsbro Verify Adina 10 (VG-88, SP), dam of lot 49.

WILLSBRO COMMANDER ADINA ET Excellent-90, SP - see lot 49

LOT

51 WILLSBRO KIMBALL MADISON 7 01382702310141 Very Good-87 2yr,

141, born 10.9.18, GPLI+£248, GTPI 2282

sire SEAGULL-BAY SLVR KIMBALL ET

dam Willsbro Garrett B Madison (Ex-94-4, SP, LP100)by Schillview Garrett ET
gd Broeks Madison (VG-89)by Picston Shottle ET
3d Broeks MBM Elsa (Ex-90 4*)by Mara-Thon BW Marshall ET
4d Ever-Green-View Elsa ET (VG-89, GMD, DOM 2*)by Dixie-Lee Aaron
5d Ever-Green View Elsie ET (Ex-92-2E, GMD, DOM)by Emprise Bell Elton
6d Ever-Green-View Le Grant ET (Ex-90-2E, GMD, DOM)by Drendel Melvin Grant
7d Ever-Green-View Leisure (Ex-91-2E, GMD, DOM)

LC 20.8.20

WILLSBRO KIMBALL MADISON 7 Very Good-87 2yr is the 8th successive generation of Ex or VG cows.

1. 1/11 1,077 27 4.41 3.06 then giving 39.9kg (CC=16)

She is maternal sister to the 13,254kg Willsbro Doorman Madison ET (VG-86) and to the 11,749kg 4.54% (3.26) heifer Willsbro Pledge Madison (VG-86 2yr, SP).

WILLSBRO GARRETT B MADISON Excellent-94-4, SP, LP100

1.	2/1	13,239	305	3.83	3.00	4.	5/8	17,453	305	3.82	3.03
2.	3/5	16,310	305	4.21	3.05	5.	6/10	18,494	305	3.82	3.01
3.	4/7	13,612	305	4.14	2.99	6.	8/7	5,861	96	4.60	2.64

then giving 58.9kg

She is full sister to the 10,519kg 3.87% (3.35) Wiltor Garrett Madison ET (Ex-91-2); to the 12,732kg Willsbro Garrett Madison ET (VG-88); to Willsbro Garrett S Madison ET (VG-85); to Wiltor Galaxy ET (Ex), stock bull in the Hinton herd and to Wiltor Gusto ET (Ex), stock bull in the Warrenscross herd.

BROEKS MADISON Very Good-89

1. 2/1 12,778 305 4.32 3.28

She was full sister to the 17,604kg 4.13% (3.49) R R Shottle Elisa (Ex-90); to the 12,112kg 4.48% FG Elsa 5 (VG-87); to the prizewinning 11,166kg heifer F G Elsa 12 (VG-88 2yr) and to the 10,553kg 5.11% (3.51) heifer Elisa (VG-86) and maternal sister to the 15,788kg 4.94% (3.37) Leagh Fortune Elsie ET (Ex-90); to the 8,965kg 3.70% (3.32) Leagh Fortune Elsa ET (VG-87), sold for 3,800gs Black & White Sale 2009 ; to Flevo Genetics Snowman (Extra) and to many VG 2yos including the twice 11,000kg Broeks Elfer (VG-87 2yr, SP); ; the 12,198kg 4.54% (3.38) heifer Broeks Elsie 2 (VG-86 2yr); the 11,184kg 4.07% (3.67) heifer Broeks Elsie 3 (VG-86 2yr); the 11,197kg 4.15% (3.53) heifer Broeks Elsie 4 (VG-85 2yr); to Broeks Bolton Elisa ET (VG-89); also De Volmer Elsa 1, 1st (jun heifer) Laren Show 2009. Her dam was the 12,820kg 4.20% (3.20) Broeks MBM ELSA (Ex-90), Mondial "Cow of the Year" (HI) 2011; gd was the 18,148kg 4.50% (3.46) Ever-Green-View Elsa ET (VG-89, GMD, DOM), sold for \$100,000 National USA Sale 2003; 3d was the 20,956kg 4.4% (3.4) Ever-Green-View Elsie ET (Ex-92-2E, GMD, DOM); 4d was the 19,182kg 3.8% Ever-Green-View Le Grant ET (Ex-90-2E, GMD, DOM); 5d was the 19,382kg 3.7% Ever-Green-View Leisure (Ex-91-2E, GMD, DOM).

MATERNAL SISTER TO LOT 51

LOT

52. WILLSBRO LIGHTHOUSE MADISON 8 ET 01382702211351, born 11.12.19

GPLI+£274, GTPI 2239

sire WESTCOAST LIGHTHOUSE ET

dam Willsbro Garrett B Madison (Ex-94-4, SP, LP100), dam of lot 51

WILLSBRO LIGHTHOUSE MADISON 8 ET is bred from 7 successive generations of Ex or VG cows. She is maternal sister to the 13,254kg Willsbro Doorman Madison ET (VG-86); to the 11,749kg 4.54% (3.26) heifer Willsbro Pledge Madison (VG-86 2yr, SP) and to Willsbro Kimball Midison 7 (VG-97 2yr), lot 51.

LOT

53. WILLSBRO CARDINALS MAE 2 ET 01382702509926 Very Good-86 2yr,

born 17.5.18, **GPLI+£308, GTPI 2393**

sire VIEW-HOME CARDINALS ET

- dam** Willsbro Wickham Mae ET (VG-86 2yr, SP)by Silverridge V Wickham ET
- gd** K&L Wb Mae ET (Ex-91-3, SP, LP70)by Gillette Windbrook ETM
- 3d** Tramilda-N Baxter Emily ET (VG-85 2yr 34*)by Emerald-Acr-SA T-Baxter
- 4d** Wabash-Way Evett ET (VG-86 2yr, DOM 26*)by Picston Shottle ET
- 5d** Crockett-Acres Elita ET (VG-87, GMD, DOM 18*)by O-Bee Manfred Justice ET
- 6d** Crockett-Acres Mtot Elly ET (Ex-90, GMD, DOM 11*)by Carol Prelude Mtoto ET
- 7d** Wauregan Rudolph Elly Mae ET (Ex-90)by Startmore Rudolph ET
- 8d** Whittier-Farms Lead Mae ET (Ex-95-3E, GMD, DOM) by Rothrock Tradition Leadman
- 9d** Raymau Bstar Monica ET (VG-89 2yr, DOM)by To-Mar Blackstar ET
- 10d** Juniper Jason Maria ET (VG-87, DOM)by Pinta-Lane Conductor Jason
- 11d** JDM-Pride Valiant Maggie (Ex-91, GMD, DOM)by S-W-D Valiant
- 12d** La-Ko-Land Penstate Sadie (VG-87, GMD, DOM)by Penstate Ivanhoe Star
- 13d** La-Ko-Land Bootmaker Sally (VG-86)by Paclarar Bootmaker
- 14d** La-Ko-Land Monitor Nancy (Ex-90)

AI 13.8.20 by Peak Altahotjob ET

53A. Her CC, WILLSBRO MILESTONE MAE 8 01382702211750, born 5.5.20,

GPLI+£483, GTPI 2569

sire PEAK ALTAMILESTONE ET

WILLSBRO CARDINALS MAE 2 ET Very Good-86 2yr is the 15th successive generation of Ex or VG cows.

- 1. 2/0 6,291 134 4.17 3.16 then giving 40.7kg (ACC=28)**

She is full sister to Willsbro Cardinals Mae ET (VG-86 2yr).

WILLSBRO WICKHAM MAE ET Very Good-86 2yr, SP

- 1. 2/2 12,147 305 4.21 3.29**

She was full sister to the 10,579kg 4.54% (3.46) Willsbro Wickham Mae 2 ET (VG-85 2yr).

K&L WB MAE E Excellent-91-3, SP, LP70

- | | | | | | | | | | | | |
|----|------|--------|-----|------|------|----|-----|------------------------------|-----|------|------|
| 1. | 2/3 | 12,956 | 305 | 4.30 | 3.37 | 4. | 6/4 | 13,499 | 305 | 5.12 | 3.32 |
| 2. | 3/11 | 12,551 | 305 | 4.69 | 3.37 | 5. | 7/6 | 10,096 | 305 | 5.1 | 3.44 |
| 3. | 5/0 | 13,989 | 305 | 4.88 | 3.47 | 6. | 8/7 | Giving 34.9kg @ 4.71% (3.15) | | | |

She was full sister to K&L WB Emily ET (VG-87) and maternal sister to the 15,905kg 4.1% (3.3) Jolicap Uno Eileen ET (Ex-90-3E 1*); to the 15,238kg 4.4% (3.3) Jolicap Emeraude Alchemy ET (Ex-90 3*); to the 15,980kg 4.2% (3.2) Jolicap Esmeralda hamrock ET (VG-88 15*); to the 13,854kg 3.6% (3.4) Boisvert Emily Janelle ET (VG-88 1*); to 37 other VG cows and to the proven sire Generations Epic ET (Ex). Her dam was the 14,037kg 4.2% (3.4) Tramilda-N Baxter Emily ET (VG-85 2yr 34*); gd was the 12,909kg 4.6% (3.2) heifer Wabash-Way Evett ET (VG-86 2yr, DOM 26*); 3d was the 15,486kg 3.8% (3.5) Crockett-Acres Elita (VG-87, GMD, DOM 18*); 4d was the 17,618kg Crockett-Acres Mtot Elly ET (Ex-90, GMD, DOM 11*); 5d was the 15,976kg 3.6% (3.4) Wauregan Rudolph Elly Mae ET (Ex-90); 6d was the 16,942kg 4.7% (3.3) Whittier-Farms Lead Mae ET (Ex-95-3E, GMD, DOM); 7d was Raymau Bstar Monica ET (VG-89 2yr, DOM); 8d was Juniper Jason Maria ET (VG-87, DOM); 9d was the 13,907kg 4.0% (3.3) JDM-Pride Valiant Maggie (Ex-91, GMD, DOM); 10d was the 10,619kg 3.7% (3.2) La-Ko-Land Penstate Sadie (VG-87, GMD, DOM); 11d was the 10,474kg 4.1% La-Ko-Land Bootmaker Sally (VG-86); 12d was La-Ko-Land Monitor Nancy (Ex-90)

Davey's Livestock Transport

01566 774251 / 07970 790230 / 07970 793838

info@daveyslivestock.co.uk www.daveyslivestock.co.uk



TYPE 2 AUTHORISED LIVESTOCK TRANSPORTER COVERING THE WHOLE OF THE UK



- No job too big or too small, we have a vehicle to suit them all.
- Personal attention guaranteed at all times.
- Dairy cattle and pedigree cattle a speciality.
- Keeping the farming industry moving for over 40 years.

Proud to support the **WILLSBRO HERD**

LOT

54. WILLSBRO UPRIGHT MARIAH 27 ET 01382702409862 Very Good-87 2yr, 9862, born 11.4.18, GPLI+£210, GTPI 2255

sire MORNINGVIEW UPRIGHT ET

- dam Willsbro Missy Mariah ET (VG-88, SP, LP50)by Willsbro Larson ET
- gd Ballycairn Planet Missy ET (VG-88, SP)by Ensenada Taboo Planet ET
- 3d Pine-Tree Martha Sheen ET (VG-86, DOM 9*)by Picston Shottle ET
- 4d Pine-Tree Missy Martha ET (VG-86, DOM)by O-Bee Manfred Justice ET
- 5d Wesswood-HC Rudy Missy (Ex-92-3E, GMD, DOM)by Startmore Rudolph ET
- 6d Wesswood Elton Mimi (Ex-90, GMD, DOM)by Emprise Bell Elton
- 7d Wesswood Mandingo Ivy (VG-87)by Fisher-Place Mandingo
- 9d Wesswood Astro Matt Ester (VG-87, GMD, DOM)by Higher-View Astro Matt Ester
- 9d Wesswood Bell Claudette (VG-87, GMD, DOM)

LC 25.2.20

AI 14.6.20 by Claynook Duplo ET (scanned heifer)

WILLSBRO UPRIGHT MARIAH 27 ET Very Good-87 2yr is the 10th successive generation of Ex or VG cows.

1. 1/10 9,224 204 3.73 2.69 then giving 44.6kg (ACC=43)

She is full sister to Willsbro Upright Mariah 29 ET (VG-87 2yr) and maternal sister to the 15,778kg 4.04% Willsbro Uno Mariah ET (VG-86, SP); to the 10,084kg 4.03% Willsbro Abbott Mariah 16 ET (VG-86); to the 12,587kg 3.87% Willsbro Abbott Mariah 18 ET (VG-86) and to the 11,982kg 4.28% (3.33) heifer Willsbro Abbott Mariah 19 ET (VG-86, SP). dam of lot 55.

WILLSBRO MISSY MARIAH ET Very Good-88, SP, LP50

- 1. 2/4 13,985 305 3.75 3.10
- 2. 4/6 14,680 305 4.23 3.21

She was maternal sister to the 13,579kg 4.43% (3.37) Willsbro Dempsey Missy ET (VG-85, SP) and to the 11,039kg heifer Willsbro Lavaman Missy ET (VG-86 2yr), gd of lot 56.

BALLYCAIRN PLANET MISSY ET Very Good-88, SP

- 1. 2/6 11,558 305 4.16 3.21

She was full sister to the 15,359kg 3.6% (3.2) Ammon-Peachey Shauna ET (Ex-92-2, GMD, DOM 17*); to the 17,287kg 4.4% Ammon-Peachey Shana ET (VG-87, DOM 11*); to the 13,649kg 3.6% (3.2) Ammon-Farms PT Sheila ET (VG-88); to the 15,772kg 4.7% Ammon-Peachey Super Miki ET (VG-87 3*) and to 2 other VG cows. Her dam was the 12,134kg 4.0% (3.2) Pine-Tree Martha Sheen ET (VG-86, DOM 9*); gd was the 13,068kg 3.5% (3.3) Pine-Tree Missy Martha ET (VG-86, DOM); 3d was the 15,871kg 4.1% (3.4) Wesswood-HC Rudy Missy ET (Ex-92-3E, GMD, DOM); 4d was the 13,585kg Wesswood Elton Mimi (Ex-90, GMD, DOM); 5d was the 14,352kg 3.7% Wesswood Mandingo Ivy (VG-87); 6d was Wesswood Astro Matt Ester (VG-87, GMD, DOM); 7d was Wesswood Bell Claudette (VG-87, GMD, DOM).



WESSWOOD-HC RUDY MISSY (Ex-92-3E, GMD, DOM)

LOT

55. WILLSBRO FORTUNE MARIAH 33 ET 01382702610004

Very Good-85 2yr, 4, born 1.7.18, **GPLI+£432, GTPI 2377**

sire PROGENSIS FORTUNE ET

dam Willsbro Abbott Mariah 19 ET (**VG-88, SP**)by Willsbro Abbott ET

gd Willsbro Missy Mariah ET (**VG-88, SP, LP50**), dam of lot 54

AI 20.8.20 by Sandy-Valley Excalibur ET

55A. Her CC, WILLSBRO RAPID MARIAH 47 01382702711804, born 26.5.20,

GPLI+£480, , GTPI 2522

sire ST GEN R-HAZE RAPID ET

WILLSBRO FORTUNE MARIAH 33 ET Very Good-85 2yr is bred from 10 successive generation of Ex or VG cows.

1. 1/10 4,723 113 3.91 2.91 then giving 40.8kg (ACC=28)

She is full sister to Willsbro Fortune Mariah 34 ET (VG-85 2yr) and maternal sister to Willsbro Vanhalen Mariah 30 ET (VG-86 2yr).

WILLSBRO ABBOTT MARIAH 19 ET Very Good-88, SP

1. 2/2 11,982 305 4.28 3.33

2. 3/7 12,488 216 3.47 3.00 then giving 43.2kg

She is full sister to the 10,084k 4.03% Willsbro Abbott Mariah 16 ET (VG-86) and to the 12,587kg 3.87% Willsbro Abbott Mariah 18 ET (VG-86) and maternal sister to Willsbro Upright Mariah 27 ET (VG-87 2yr), lot 54; to Willsbro Upright Mariah 29 ET (VG-87 2yr) and to the 15,778kg 4.04% Willsbro Uno Mariah ET (VG-86, SP).

WILLSBRO MISSY MARIAH ET Very Good-88, SP, LP50 - see lot 54

LOT

56. WILLSBRO BLOOMFIELD MISSY 66 01382702610081 Very Good-85 2yr,

81, born 8.8.18, TWIN TO HEIFER, **GPLI+£591, GTPI 2563**

sire SIEMERS BLOOMFIELD ET (**Ex**)

dam Willsbro Elude Missy 24 ET (**VG-85, SP**)by Silverridge V Elude ET

gd Willsbro Lavaman Missy ET (**VG-86 2yr**)by Gen-I-Beq Lavaman ET

3d Ballycairn Planet Missy ET (**VG-88, SP**), gd of lot 54

LC 3.7.20

AI 21.9.20 by Morningview Rawhide ET

WILLSBRO BLOOMFIELD MISSY 66 Very Good-85 2yr is the 11th successive generations of Ex or VG cows.

1. 1/11 2,982 75 4.46 3.23 then giving 45.7kg (ACC=27)

She is twin sister to Willsbro Bloomfield Missy 67 (VG-86 2yr).

WILLSBRO ELUDE MISSY 24 ET Very Good-85, SP

1. 2/3 12,632 299 3.90 3.18

2. 3/3 14,923 305 3.71 3.29

She was full sister to the 13,969kg 3.55% (3.22) Willsbro Elude Missy 25 ET (VG-85, SP), dam of lot 57 and maternal sister to the two 16,000kg Willsbro Jacey Missy 17 ET (VG-85, SP); to the 16,026kg 3.80% (3.33) Willsbro Jacey Missy 20 ET (VG-88, SP) and to the 16,021kg 3.79% (3.59) Willsbro Superman Missy 31 ET (VG-85, SP).

WILLSBRO LAVAMAN MISSY ET Very Good-86 2yr

1. 2/0 11,039 305 3.34 3.22

She was maternal sister to the 14,680kg 4.23% (3.21) Willsbro Missy Mariah ET (VG-88, SP, LP50), dam of lot 54 and to the 13,579kg 4.43% (3.37) Willsbro Dempsey Missy ET (VG-85, SP).

BALLYCAIRN PLANET MISSY ET Very Good-88, SP - see lot 54

LOT

57. WILLSBRO SENDER MISSY 50 ET 01382702509163 Very Good-87, 9163,
born 23.3.17, **GPI+£359**

sire EDG SATURN SENDER 8136 ET

dam Willsbro Elude Missy 25 ET (**VG-85, SP**)by Silverridge V Elude ET
gd Willsbro Lavaman Missy ET (**VG-86 2yr**), gd of lot 56

AI 21.5.20 by Sandy-Valley Excalibur ET

57A. Her CC, WILLSBRO MILESTONE MISSY 83 01382702611586, born 6.3.20,
GPI+£453 **sire** PEAK ALTAMILESTONE ET

WILLSBRO SENDER MISSY 50 Very Good-87 is the 11th successive generations of Ex or VG cows.

- 1. 2/0 13,119 294 2.69 3.23
- 2. 3/0 10,270 194 2.62 3.28 then giving 46.7kg (ACC=163)

She is full sister to Willsbro Sender Missy 49 ET (VG-97 2yr) and to the 11,928kg 3.92% (3.34) Willsbro Sender Missy 53 ET (VG-86).

WILLSBRO ELUDE MISSY 25 ET Very Good-85, SP

- 1. 2/2 11,712 305 4.07 3.29
- 2. 3/6 13,969 304 3.55 3.22

She was full sister to the 14,923kg 3.71% (3.29) Willsbro Elude Missy 24 ET (VG-85, SP), dam of lot 56 and maternal sister to the twic 16,000kg Willsbro Jacey Missy 17 ET (VG-85, SP); to the 16,026kg 3.80% (3.33) Willsbro Jacey Missy 20 ET (VG-85, SP) and to the 16,021kg 3.79% (3.59) Willsbro Superman Missy 31 ET (VG-85, SP).

WILLSBRO LAVAMAN MISSY ET Very Good-86 2yr - see lot 56







**Financial experts,
fuelling ambition**

Looking for an expert rural
accountant?
We've got you covered.





enquiries@om.uk | 01392 214635 | om.uk



LOT

58. WILLSBRO BLOOMFIELD FRANTOOSH 01382702210126

Very Good-85 2yr 126, born 29.8.18, **GPII+£331**

sire SIEMERS BLOOMFIELD ET (Ex)

dam Willsbro Atwood Sam Frantoosh ET (**Ex-90-2, SP, LP70**)by Maple-Downs-I G W Atwood ET
gd Peak Sam Frantoosh ET (**Ex-90, SP**)by Regancrest-MR Drham Sam ET
3d Peak Talent L Fran ET (**VG-85 2yr**)by Ladino Park Talent ET
4d Cramar F Lady (**Ex-92, SP, LP60**), 4d of lot 59

LC 22.7.20

WILLSBRO BLOOMFIELD FRANTOOSH Very Good-85 2yr is the 11th successive generation of Ex or VG cows.

1.	1/11	2,544	56	4.47	2.95	then giving 43.4kg (ACC=64)
----	------	-------	----	------	------	-----------------------------

WILLSBRO ATWOOD SAM FRANTOOSH ET Excellent-90-2, SP, LP70

1.	2/1	11,438	305	3.31	2.99	3.	4/8	15,498	305	4.22	3.13
2.	3/4	15,151	305	3.45	3.08	4.	5/8	15,321	305	3.93	3.34

She was full sister to Willsbro Atwood Frantoosh ET (VG-86 2yr) and maternal sister to the 16,947kg 3.70% Willsbro Shottle Frantoosh ET (VG-87, SP, LP60); to the 8,646kg 3.88% heifer Willsbro Bolton Frantoosh ET (VG-88), sold for 4,300gs Willsbro Sale 2010; to the 12,676kg Willsbro San Frantoosh (Ex-90); to the 12,993kg 3.64% Willsbro Sanchez Frantoosh ET (VG-86, SP) and to the 13,875kg Willsbro Brady Frantoosh (VG-87).

PEAK SAM FRANTOOSH ET Excellent-90, SP was Interbreed Champion Heifer Dairy Event and All Britain Sen Heifer in Milk 2009 and 1st & Res Junior in Milk Champion National All Breeds Show and Nom All Britain Senior Heifer in Milk 2010.

1.	2/7	13,437	305	2.88	3.00	3.	5/7	14,028	298	3.37	2.98
2.	3/11	15,387	305	2.83	3.11						

She is full sister to the 12,466kg 3.76% Peak Sam Frantisimo ET (VG-87) and to the 9,501kg 3.86% heifer Peak Sam Frantasy ET (VG-86 2yr). Her dam was the 10,883kg heifer Peak Talent L Fran ET (VG-85 2yr); gd was the twice 18,000kg Cramar F Lady (Ex-92, SP, LP60), purchased for 3,100gs Sterndale Sale 2005; 3d was the 13,254kg 4.30% Cramar Leader F Lady (VG-89); 4d was the prizewinning 15,370kg 3.95% (3.21) Cramar Raider F Ladgie ET (Ex-94-2, LP60), Supreme Interbreed Dairy Champion East of England Show 2003; 5d was the prizewinning 13,902kg 4.8% (3.2) Quality Future Lady ET (VG-88 2yr 7*); 6d was the 14,550kg 4.3% (3.1) A Plushanski Ijon Future ET (Ex-2E 13*); 7d was the noted 15,050kg 4.2% A Plushanski Valiant Fran ET (Ex, DOM 35*); 8d was the 15,350 kg 5.0% and 88 tonne Plushanski Chief Faith (Ex-94-4E, GMD).



PEAK SAM FRANTOOSH ET (Ex-90, SP)

LOT

59. WILLSBRO JONES BONAIR 01382702311618, born 19.3.20,
GPLI+£421, GTP1 2574

sire ST GEN RUBICON JONES ET

- dam** Willsbro Nirvana Bonair (VG-87, SP)by De-Su 11620 Nirvana ET
 gd Willsbro F Lady Bonair ET (VG-88, SP, LP70)by Karona Bonair ET
 3d Willsbro Goldwyn F Lady ET (Ex-91, SP, LP60)by Braedale Goldwyn
 4d Cramar F Lady (Ex-92, SP, LP60)by Kregnon Mandel Cevis ET
 5d Cramar Leader F Lady (VG-89)by Comestar Leader ET
 6d Quality Raider F Ladgie ET (Ex-94-2, LP60)by Hanoverhill Raider ET
 7d Quality Future Lady ET (VG-88 2yr 7*)by Rothrock Tradition Leadman
 8d A Plushanski ljon Future ET (Ex-2E 13*)by Sterk RA ljon
 9d A Plushanski Valiant Fran ET (Ex-90, DOM, 35*)by S-W-D Valiant
 10d Plushanski Chief Faith (Ex-94-4E, GMD)

WILLSBRO JONES BONAIR is bred from 10 successive generations of Ex or VG cows.

WILLSBRO NIRVANA BONAIR Very Good-87, SP

1.	2/4	11,197	280	4.28	3.12	3.	4/3	10,851	181	4.59	2.92
2.	3/2	16,947	305	4.54	3.15					then giving 48.4kg	

WILLSBRO F LADY BONAIR ET Very Good-88, SP, LP70

1.	2/5	10,520	305	4.05	3.12	3.	4/8	14,541	305	3.86	3.17
2.	3/5	15,370	305	3.78	3.19	4.	6/0	14,210	305	4.26	3.04

She was full sister to the 14,608kg 4.07% (3.33) Willsbro Bonair F Lady ET (VG-88, SP, LP60) and to the 11,252kg heifer Willsbro Bonair Gold F Lady ET (VG-86) and maternal sister to the 10,561kg 4.72% (3.42) Willsbro Planet F Lady ET (VG-85, SP, LP50) and to the 13,099kg Willsbro Baltimor F Lady (VG-85). Her dam was the 15,088kg 3.68% (3.27) Willsbro Goldwyn F Lady ET (Ex-91, SP, LP60); gd was the twice 18,000kg Cramar F Lady (Ex-92, SP, LP60), purchased for 3,100gs Sterndale Sale 2005; 3d was the 13,254kg 4.30% Cramar Leader F Lady (VG-89); 4d was the prizewinning 15,370kg 3.95% (3.21) Cramar Raider F Ladgie ET (Ex-94-2, LP60), Supreme Interbreed Dairy Champion East of England Show 2003; 5d was the prizewinning 13,902kg 4.8% (3.2) Quality Future Lady ET (VG-88 2yr 7*); 6d was the 14,550kg 4.3% (3.1) A Plushanski ljon Future ET (Ex-2E 13*); 7d was the noted 15,050kg 4.2% A Plushanski Valiant Fran ET (Ex, DOM 35*); 8d was the 15,350 kg 5.0% and 88 tonne Plushanski Chief Faith (Ex-94-4E, GMD).



CRAMAR LEADER F LADY (VG-89)

**WILLSBRO GOLDWYN F LADY ET
 (Ex-91, SP, LP60)**



LOT

60. WILLSBRO DATELINE MONA 25 01382702111441, born 12.1.20,
GPLI+£359, GTPi 2309

sire **PEAK ALTADATELINE ET**

- dam** Willsbro Elude Mona 2 ET (**VG-86, SP**)by Silverridge V Elude ET
gd Willsbro Goldwyn Mona ET (**VG-89**)by Braedale Goldwyn
3d Airebank Logrey Dundee Mona ET (**VG-89, SP**).....by Regancrest Dundee ET
4d Shoremar R Mona (**VG-87 2yr**).....by Startmore Rudolph ET
5d B-A-B Lu-Ar Monica ET (**Ex-90, GMD 3***).....by Exranco
Thor
6d Sleepy-Hollow Blk R Mary ET (**Ex-91, GMD, DOM**)by To-Mar Blackstar ET
7d Sleepy-Hollow RO Mary (**Ex-90**)by Round Oak Rag Apple Elevation
8d Cal-Clark Mary Mo Astra (**Ex-90, GMD**).....by Paclamar Astronaut
9d Cal-Clark Merry Monitor (**Ex-91-3E**).....by Fleetridge Monitor
10d Cal-Clark Mary Mardi Gras (**Ex-90**)by Cal-Clark Cadillac
11d Elm-Lim Mary Fury (**Ex-92**)

WILLSBRO DATELINE MONA 25is bred from 11 successive generations of Ex or VG cows.

WILLSBRO ELUDE MONA 2 ET Very Good-86, SP

1.	2/0	13,178	305	3.33	2.92	3.	4/4	15,352	248	2.83	2.82
2.	3/5	16,211	286	3.75	2.97					then giving 58.4kg	

She is maternal sister to the 13,838kg Willsbro Bradnick Mona (VG-86).

WILLSBRO GOLDWYN D MONA ET Very Good-89

1.	2/3	10,131	305	3.42	3.18	3.	4/4	13,387	305	3.17	3.16
2.	3/3	13,362	305	3.30	3.17						

She was full sister to the twice 16,000kg Willsbro Goldwyn Mona ET (Ex-92-3, SP, LP60) and to the 13,371kg 4.67% Willsbro Goldie Mona ET (Ex-90-2, SP, LP60) and maternal sister to the 10,842kg Willsbro Shottle Mona (VG-85). Her dam was the 16,573kg Airebank Logrey Dundee Mona ET (VG-89, SP), purchased for 2,600gs Genetic Elite Sale 2006; gd was the prizewinning 14,341kg Shoremar R Mona (VG-87), 1st Royal Winter Fair and All Canadian Milking Yrling 1999; 3d was the 18,847kg B-A-B Lu-Ar Monica ET (Ex-90, GMD 3*); 4d was the 13,753kg 3.8% (3.2) Sleepy-Hollow Blk R Mary ET (Ex-91, GMD, DOM); 5d was the 9,634kg 4.6% (3.4) Sleepy-Hollow RO Mary (Ex-90); 6d was the 10,904kg 4.0% Cal-Clark Mary Mo Astra (Ex-90, GMD); 7d was Cal-Clark Merry Monitor (Ex-91-3E); 8d was Cal-Clark Mary Mardi Gras (Ex-90); 9d was Elm-Lim Mary Fury (Ex-92).



**AIREBANK LOGREY DUNDEE MONA ET
 (VG-89, SP)**

LOT

61. WILLSBRO CALUMET LILA Z 332 ET 013827023010190

Very Good-87 2yr, 190, born 27.9.18, GPLI+£360, GTPI 2330

sire LARCRST CALUMET ET

- dam Willsbro Abbott Lila Z 236 ET (VG-86, SP)by Willsbro Abbott ET
- gd Willsbro Epic Gold Lila Z ET (VG-87, SP)by Generations Epic ET
- 3d Willsbro Man O Man Gold Lila Z ET (VG-86 2yr, SP)by Long-Langs Oman Oman ET
- 4d Acecroft Goldwyn Lila Z ET (VG-87 2yr, SP 58*), 3d of lot 38.....by Braedale Goldwyn
- 5d Lylehaven Lila Z (Ex-94 24*).....by Regancrest Elton Durham ET
- 6d Lylehaven Form Laura ET (Ex-94-3E, GMD, DOM 8*).....by Shen-Val NV LM Formation ET
- 7d Thiersant Lili Starbuck (Ex-94-5E 6*).....by Hanoverhill Starbuck
- 8d Ivyhall Astro Jet Ronie (VG-86 1*)

LC 28.8.20

WILLSBRO CALUMET LILA Z 332 ET Very Good-87 2yr is the 9th successive generation of Ex or VG cows.

1. 1/11 690 19 3.73 2.81 then giving 36.3kg (CC=33)

WILLSBRO ABBOTT LILA Z 236 ET Very Good-86, SP

- 1. 2/1 13,472 305 3.74 3.06
- 2. 3/1 17,995 305 3.90 3.05 still giving 43.3kg

She is maternal sister to the 16,321kg Willsbro Cashcoin Lila Z 170 ET (Ex-91, SP, LP50); to the 15,930kg 3.71% Willsbro Deductive Lila Z 167 ET (VG-88, SP, LP50); to the 17,810kg 4.06% (3.42) Willsbro Commander Lila Z 195 (VG-88, SP) and to the 15,248kg 4.10% (3.27) Willsbro Commander Lila Z 196 (VG-85, SP).

WILLSBRO EPIC GOLD LILA Z ET Very Good-87, SP

- 1. 2/1 11,850 300 3.52 3.38
- 2. 3/0 17,559 305 3.40 3.30

Her dam was the 14,074kg heifer Willsbro Man O Man Gold Lila Z ET (VG-86 2yr, SP); gd was the 15,209kg 3.57% (3.24) Acecroft Goldwyn Lila Z ET (VG-87 2yr, SP 58*); 3d was the noted prizewinning 19,488kg 4.0% (3.5) and 75 tonne Lylehaven Lila Z (Ex-94 24*), All Canadian Jun 2yo 2004 and sold for \$1,150,000 Triple Crown Sale 2005; 4d was the prizewinning 15,440kg 3.8% Lylehaven Form Laura ET (Ex-94-3E, GMD, DOM 8*), Res All Canadian Jun 3yo 2002 and Hon Mention All American 4yo 2003; 5d was the 3 times 12,000kg 4% and 94 tonne Thiersant Lili Starbuck (Ex-94-5E 6*); 6d was the prizewinning 8,379kg 4.2% (3.3) Ivyhall Astro Jet Ronie (VG-86 1*).

LOT

62. WILLSBRO CARDINALS LILA Z 333 01382702110195 Very Good-85 2yr,

195, born 29.9.18, GPLI+£297, GTPI 2215

sire VIEW-HOME CARDINALS ET

- dam Willsbro Lancome Lila Z 160 (VG-85, SP)by Kellercrest Lancome ET
- gd Willsbro Altaiota Lila Z ET (Ex-91-2, SP, LP60).....by Regancrest Altaiota ET
- 3d Willsbro PS Lila Z ET (VG-85, SP).....by Picston Shottle ET
- 4d Acecroft Goldwyn Lila Z ET (VG-87 2yr, SP 58*), 3d of lot 38

LC 18.8.20

WILLSBRO CARDINALS LILA Z 333 Very Good-85 2yr is the 9th successive generation of Ex or VG cows.

1. 1/11 1,296 29 2.62 3.00 then giving 44.7kg (CC=27)

WILLSBRO LANCOME LILA Z 160 Very Good-85, SP

- 1. 2/0 11,634 305 3.68 3.14
- 2. 3/3 17,492 305 3.56 3.02

WILLSBRO ALTAIOTA LILA Z ET Excellent-91-2, SP, LP60

- 1. 2/1 13,201 305 3.78 3.12
- 2. 3/1 16,522 305 3.61 3.06
- 3. 4/1 16,595 305 3.90 3.15
- 4. 5/2 15,354 305 3.63 3.01

Her dam was the 14,521kg 4.01% Willsbro PS Lila Z ET (VG-85, SP); gd was the 15,209kg 3.57% (3.24) Acecroft Goldwyn Lila Z ET (VG-87 2yr, SP 58*) - see lot 38

LOT

63. WILLSBRO CAYLE LILA Z 205 01382702309245 Very Good-88, SP

born 11.5.17, **GPLI+£404**

sire LARCREST CAYLE ET

dam Willsbro Hunger Lila Z 147 ET (**VG-87, SP, LP50**)by Lookout Pesce Hunger ET
gd Willsbro Epic Sho Lila Z ET (**VG-87, SP**)by Generations Epic ET
3d Willsbro Sho Lila Z ET (**Ex-93, SP**)by Picston Shottle ET
4d Acecroft Goldwyn Lila Z ET (**VG-87 2yr, SP 58***), 3d of lot 38

AI 18.6.20 by Peak Tropic ET (scanned heifer)

63A. Her CC, WILLSBRO ABBA LILA Z 453 01382702211624, born 21.3.20,

GPLI+£606, GTPI 2592

sire PEAK ALTAABBA ET

WILLSBRO CAYLE LILA Z 205 ET Very Good-88, SP

- 1. 1/10 11,473 305 4.19 3.47
- 2. 2/10 9,744 179 3.35 3.27 then giving 47.3kg (ACC=27)

She is maternal sister to the 13,960kg 4.34% (3.35) Willbro Silver Lila Z 204 ET (VG-86, SP) and to the 12,171kg Willsbro Silver Lila Z 205 ET (VG-85, SP), dam of lot 64.

WILLSBRO HUNGER LILA Z 147 ET Very Good-87, SP, LP50

- 1. 2/2 11,252 305 3.59 3.13
- 2. 3/2 13,269 305 4.29 3.26
- 3. 4/7 12,499 269 4.09 3.12
- 4. 5/6 14,912 305 3.35 3.10

She is maternal sister to the 15,766kg 3.76% Willsbro Hampton Lila Z 148 ET (VG-85, LP50).

WILLSBRO EPIC SHO LILA Z ET Very Good-87, SP

- 1. 2/3 12,127 305 3.79 3.13
- 2. 3/4 13,836 305 4.17 3.21

She was maternal sister to the 14,037kg 4.29% Willsbro Planet Sho Lila Z (Ex-92-3, SP, LP50); to the twice 15,000kg Willsbro Man O Man Sho Lila Z ET (Ex-90) and to the 12,188kg 3.98% (3.39) Willsbro Mom Sho Lila Z ET (VG-85). Her dam was the 13,507kg 3.87% (3.20) Willsbro Sho Lila Z ET (Ex-93, SP); gd was the 15,209kg 3.57% (3.24) Acecroft Goldwyn Lila Z ET (VG-87 2yr, SP 58*) - see lot 38



WILLSBRO SHO LILA Z ET (Ex-93, SP)

LOT

64. WILLSBRO BLOOMFIELD LILA Z 447 01382702611488, born 2.2.20,

GPLI+£392, GTPI 2460

sire SIEMERS BLOOMFIELD ET (Ex)

dam Willsbro Silver Lila Z 205 ET (**VG-85, SP**)by Seagull-Bay Silver ET
gd Willsbro Hunger Lila Z 147 ET (**VG-87, SP, LP50**)by Lookout Pesce Hunger ET
3d Willsbro Epic Sho Lila Z ET (**VG-87, SP**)by Generations Epic ET
4d Willsbro Sho Lila Z ET (**Ex-93, SP**)by Picston Shottle ET
5d Acecroft Goldwyn Lila Z ET (**VG-87 2yr, SP 58***), 3d of lot 38

WILLSBRO BLOOMFIELD LILA Z 447 is bred from 9 successive generations of Ex or VG cows.

WILLSBRO SILVER LILA Z 205 ET Very Good-85, SP

- 1. 2/3 9,204 288 4.06 3.54
- 2. 3/2 12,171 305 4.66 3.60
- 3. 4/3 11,945 227 3.72 3.22

She is full sister to the 13,960kg 4.34% (3.35) Willbro Silver Lila Z 204 ET (VG-86, SP) and maternal sister to the 11,473kg 4.19% (3.47) Willsbro Cayle Lila Z 267 (VG-88, SP), lot 63.

WILLSBRO HUNGER LILA Z 147 ET Very Good-87, SP, LP50 - see lot 63

LOT

65. WILLSBRO GRANITE ANEEDA 19 ET 01382702709928 Very Good-86 2yr, 9928, born 19.5.18, GPLI+£257, GTPI 2348

sire PROGENESIS GRANITE ET

dam Willsbro Mogul Aneeda 5 ET (Ex-91, SP)by Mountfield SSI DCY Mogul ET
gd Willsbro Domain Aneeda ET (VG-86 2yr)by Ronelee Toystory Domain ET
3d MS Andis Shottle Aneeda ET (Ex-95-2E 2*)by Picston Shottle ET
4d MD-Maple-Dell Mr Andi ET (VG-88)by Mara-Thon BW Marshall ET
5d MD-Male-Dell Durham Amy (Ex-92)by Regancrest Elton Durham ET
6d MS M-M-D Nobel Aruba (Ex-94-2E, DOM)by Markwell Nobel ET
7d MD-Delight Storm Adeline ET (VG-88, DOM)by Maughlin Storm ET
8d MS Kingstead Chief Adeen ET (Ex-94-2E, DOM)by Donnandale Skychief ET
9d Aitkenbrae Starbuck Ada (Ex-94-2E, DOM 3*)

AI 22.5.20 by Sandy-Valley KR Excalibur ET (scanned heifer)

A. Her CC, WILLSBRO ABBA ANEEDA 27 01382702111609, born 15.3.20, GPLI+£463, GTPI 2635

sire Peak Altaabba ET

WILLSBRO GRANITE ANEEDA 19 ET Very Good-86 2yr is the 10th successive generation of Ex or VG cows.

1. 1/10 8,408 185 3.74 2.96 then giving 16.9kg (ACC=27)

She is maternal sister to the 15,197kg 3.63% Willsbro Monterey Aneeda 13 (VG-86).

WILLSBRO MOGUL ANEEDA 5 ET Excellent-91,SP

1. 1/11 13,067 305 3.56 2.87 3. 3/11 16,071 305 3.77 2.83
2. 2/10 13,986 305 3.90 2.89

She was full sister to the 14,241kg Willsbro Mogul Aneeda 4 ET (VG-86); to the 16,165kg 4.00% Willsbro Mogul Aneeda 6 ET (Ex-95-3), dam of lot 66 and to the 11,984kg 4.36% (3.35) Willsbro Mogul Aneeda 7 ET (GP-84, SP) and maternal sister to the 16,215kg 3.64% Willsbro Atwood Aneeda 3 ET (VG-86, SP, LP50) and to the 16,009kg 4.40% Willsbro Latimer Aneeda (VG-85, SP, LP60).

WILLSBRO DOMAIN ANEEDA ET Very Good-86 2yr

1. 1/11 9,091 300 3.56 2.94

She was maternal sister to the 12,748kg 4.2% (3.3) MS Andis GW Arian ET (Ex-91); to the 13,846kg MS Andis GW Astra ET (VG-89); to the 10,425kg 3.9% MS Andis G W A Adalyn ET (VG-86) and to the proven sire Mr Andis Altaextreme (ST). Her dam was the 16,933kg 4.9% MS Andis Shottle Aneeda ET (Ex-94-2E 2*); gd was the 12,955kg 4.8% (3.3) MD-Maple-Dell Mar Andi ET (VG-88); 3d was the 17,073kg 3.9% MD-Maple-Dell Durham Amy (Ex-92); 4d was the 13,299kg 4.3% (3.3) MS M-M-D Nobel Aruba (Ex-95-2E, DOM); 5d was the 9,907kg 4.7% (3.6) heifer MD-Delight Storm Adelone ET (VG-88, DOM); 6d was the prizewinning 13,562kg 4.00% (3.57%) MS Kingstead Chief Adeen ET (Ex-94-2E, DOM), Nom.All American Jr 3yo 2000 and Nom.All American 4yo 2001; 7d was the 12,406kg Aitkenbrae Starbuck Ada (Ex-94-2E, DOM 4*), that won many prizes including HM All-Am Senior Heifer 1989 Grand Champion Eastern National and All Am Senior 3yo 1990 and was sold for \$71,000 Shoremar sale 1991; 9d was the 9,915kg 3.8% Aitkenbrae Ned Ada (VG-86 1*).

LOT

66. WILLSBRO MIAMI ANEEDA 25 ET 01382702211295, born 26.11.19, GPLI+£239, GTPI 2244

sire CLAYNOOK MIAMI ET (VG)

dam Willsbro Mogul Aneeda 6 ET (Ex-95-3, LP70)by Mountfield SSI DCY Mogul ET
gd Willsbro Domain Aneeda ET (VG-86 2yr), gd of lot 65

WILLSBRO MIAMI ANEEDA 25 ET is bred from 9 successive generations of Ex or VG cows. She is maternal sister to the 15,197kg 3.63% Willsbro Monterey Aneeda 13 (VG-86).

WILLSBRO MOGUL ANEEDA 6 ET Excellent-95-3, LP70

1. 2/1 11,693 305 3.14 2.95 4. 5/4 16,165 305 4.00 2.97
2. 3/2 13,239 305 3.52 2.87 5. 6/8 13,912 211 3.97 2.53
3. 4/4 16,247 305 3.41 2.71 then giving 54.1kg

She is full sister to the 14,241kg Willsbro Mogul Aneeda 4 ET (VG-86) and to the 16,071kg 3.77% Willsbro Mogul Aneeda 5 ET (Ex-91, SP) and to the 11,984kg 4.36% (3.35) Willsbro Mogul Aneeda 7 ET (GP-84, SP) and maternal sister to the 16,215kg 3.64% Willsbro Atwood Aneeda 3 ET (VG-86, SP, LP50) and to the 16,009kg 4.40% Willsbro Latimer Aneeda (VG-85, SP, LP60).

Semex is proud to be associated with the Willsbro Herd

She knows

what it takes to produce a glass of milk.

You know and we know.

So, it's our job to help her and her herd mates do theirs. Keep healthy, live longer and deliver a glass of milk. A healthy future guaranteed with Immunity+®.

Only from Semex.

 **Immunity+**®



Find out more instantly.
Read the QR Code
with your phone.
#healthyherd



Maple Park, Monkton,
Prestwick,
Ayrshire KA9 2RJ
Search semex.co.uk
or call FREE on
0800 86 88 90

LOT

67. WILLSBRO PEPPER ATLEE 36 ET 01382702309756 Very Good-88 2yr,

9756, born 5.2.18, GPLI+£290, GTPI 2142

sire DELABERGE PEPPER ETM (VG & ST)

dam Heavenly MOM Atlee ET (VG-86 2yr).....by Long-Langs Oman Oman ET
gd Heavenly Golden Atlee (VG-87 2yr).....by Braedale Goldwyn
3d MD-Delight Durham Atlee (Ex-92, GMD, DOM 10*)by Regancrest Elton Durham ET
4d MD-Delight Strm Amberlee ET (VG-88, DOM)by Maughlin Storm ET
5d MS Kingstead Chief Adeen ET (Ex-94-2E, DOM)by Donnandale Skychief ET
6d Aitkenbrae Starbuck Ada (Ex-94-2E, DOM 3*)

LC 8.4.20

AI 16.7.20 by Sandy-Valley KR Excalibur ET (scanned heifer)

WILLSBRO PEPPER ATLEE 36 ET Very Good-88 2yr is the 7th successive generation of Ex or VG cows.

1. 2/2 7,372 161 3.68 2.90 then giving 49.4kg (ACC=21)

She was full sister to the 14,523kg 3.73% (3.21) Willsbro Pepper Atlee 13 ET (VG-86, SP) and to Willsbro Pepper Atlee 35 ET (VG-85 2yr) and maternal sister to the 14,535kg 3.86% (3.24) Willsbro Mogul Atlee ET (VG-88, SP); to the 15,001kg 3.83% Willsbro Meridian Atlee ET (Ex-90, SP); to the 15,934kg Willsbro S H Meridian Atlee (VG-86, SP); to the 16,866kg 3.70% Willsbro Meridian Atlee 9 ET (VG-86, SP) and to the 15,353kg Willsbro Meridian Atlee 12 ET (VG-85, SP).

HEAVENLY MOM ATLEE ET Very Good-86 2yr

1. 2/8 13,312 305 3.00 3.19

2. 4/7 15,147 305 3.40 3.15

She was maternal sister to the 9,553kg 3.75% (3.27) heifer Heavenly Sanchez Atlee ET (VG-85 2yr) and to the 9,849kg 3.56% (3.27) Wyndford Snow Atlee ET (Ex-91-2), sold for 2,700gs Wyndford dispersal Sale 2017 (dam of the prizewinning Wyndford Doorman Atlee 2 (Ex-93)).

HEAVENLY GOLDEN ATLEE ET Very Good-87 2yr

1. 2/5 9,679 242 3.90 3.15

She was full sister to the 14,774kg 4.3% (3.4) MS Atlees Goldwyn Ariel ET (Ex-92 9*), Res All-Am Jun 2yo 2009 and sold for \$1,500,000 Parade of Perfection Sale 2010; to the 9,984kg 5.0% (3.3) heifer Allyndale-I Goldwyn Avery ET (VG-87), sold for \$87,000 National Convention Sale 2008; to the 13,025kg 4.2% (3.2) Allyndale-I Goldwyn Albany ET (VG-87 2yr 14*); to the 12,048kg 4.0% (3.2) MS Atlees Gold Abigail ET (Ex-91); to the 12,096kg 4.9% Maple-Downs-I Goldwyn Ava ET (VG-88 2*); to the 12,710kg 4.8% (3.4) MS Atlees Goldwyn Arista ET (VG-88 2yr); to the 12,570kg 5.16% (3.67) Ridgefield Gold Atlee ET (VG-89), sold for 20,000gs Ridgefield Sale 2008 and won 1st (sen heifer in milk) Dairy Event and Nom All Britain Sen Heifer in Milk 2010 and to Maple-Downs-I GW Atwood ET (Ex & ST) and maternal sister to the 12,320kg 4.2% (3.3) La-Foster Gibson Allure (Ex-92 4*); to the prizewinning La-Foster Astro Andrea ET (VG-86 2yr); to MS Atlees Roy Autumn ET (VG-89), Jun Champion World Dairy Expo and All American Senior Calf 2007 and Milking Yearling 2008; to the 16,395kg 3.5% MS Atlees Shottle Aubry ET (Ex-93-2E, DOM 13*) and to other VG cows and bulls in AI. including MS Atlees Sht Aftershock ET (VG & ST). Her dam was the 15,286kg 5.7% (3.2) MD-Delight Durham Atlee (Ex-92, GMD, DOM 10*), Res Int Champion World Dairy Expo and All American Jun 3yo 2005; gd was the 10,419kg 3.8% (3.2) MD-Delight Strm Amberlee ET (VG-88, DOM); 3d was the prizewinning 13,562kg 4.00% (3.57%) MS Kingstead Chief Adeen ET (Ex-94-2E, DOM), Nom.All American Jr 3yo 2000 and Nom.All American 4yo 2001; 4d was the 12,406kg Aitkenbrae Starbuck Ada (Ex-94-2E, DOM 4*), that won many prizes including HM All-Am Senior Heifer 1989 Grand Champion Eastern National and All Am Senior 3yo 1990 and was sold for \$71,000 Shoremar sale 1991; 6d was the 9,915kg 3.8% Aitkenbrae Ned Ada (VG-86 1*).



**MD-DELIGHT DURHAM ATLEE
(Ex-92, GMD, DOM 10*)**

LOT

68. WILLSBRO ERVING ATLEE 41 01382702410093 Very Good-86 2yr, 93,
born 14.8.18, **GPI+£293**

sire STANTONS ERVING ET

dam Willsbro Meridian Atlee ET (**Ex-90, SP**).....by Sully Hart Meridian ET
gd Heavenly MOM Atlee ET (**VG-86 2yr**), dam of lot 67

LC 18.7.20

WILLSBRO ERVING ATLEE 41 Very Good-86 2yr is the 8th successive generation of Ex or VG cows.

1. 1/11 2,116 60 4.45 2.91 then giving 43.9kg (ACC=123)

WILLSBRO MERIDIAN ATLEE ET Excellent-90, SP

1. 2/2 10,015 305 3.51 3.05 3. 4/5 14,867 305 3.32 2.87
2. 3/4 15,001 305 3.83 2.89

She was full sister to the 15,934kg Willsbro S H Meridian Atlee (VG-86, SP); to the 16,866kg 3.70% Willsbro Meridian Atlee 9 ET (VG-86, SP) and to the 15,353kg Willsbro Meridian Atlee 12 ET (VG-85, SP) and maternal sister to the 14,535kg 3.86% (3.24) Willsbro Mogul Atlee ET (VG-88, SP); to the 14,523kg 3.73% (3.21) Willsbro Pepper Atlee 13 ET (VG-86, SP); to Willsbro Pepper Atlee 35 ET (VG-85 2yr) and to Willsbro Pepper Atlee 36 ET (VG-88 2yr), lot 67

HEAVENLY MOM ATLEE ET Very Good-86 2yr - see lot 67



Park Farm, Raskelf, North Yorkshire, YO61 3LS

**WE WOULD LIKE TO THANK THE WILLS FAMILY
FOR THEIR INSTRUCTIONS TO CONDUCT THE
WILLSBRO SALE
AND TO WISH THEM ONGOING SUCCESS
WITH THE HERD IN THE FUTURE**

**DISPERSAL, DRAFT AND COLLECTIVE SALES
AND VALUATIONS
CONDUCTED THROUGHOUT THE UK**

CONTACT

MARK LEE 07980 924179

SIMON LAMB 07815 188125

CHRISTOPHER NORTON 07836 592500

TOM BROOKSBANK 07836 590501

LOT

69. WILLSBRO CARDINALS ROZELLE 20 ET 01382702309553 GTPI 2426

Very Good-87 2yr, 9553, born 27.11.17, GPLI+£356, GTPI 2441

sire VIEW-HOME CARDINALS ET

- dam** Willsbro Doorsopen Rozelle ET (VG-86, SP)by Ladys-Manor Doorsopen
- gd** Willsbro Supersire Rozelle ET (VG-87, SP, LP50)by Seagull-Bay Supersire ET
- 3d** Diepenhoek Rozelle 54by Regancrest Altaiota ET
- 4d** Diepenhoek Rozelle 38 (VG-86)by Ked Outside Jeeves ET
- 5d** Diepenhoek Rozelle 25 (VG-87)by Picston Shottle ET
- 6d** Diepenhoek Rozelle 4 (VG-87 2yr)by Jester
- 7d** Broeks Rozelle (VG-89)by Newhouse Ronald
- 8d** Gazelle (Ex-91)by Southwind Bell of Bar-Lee
- 9d** Colombe (Ex-92)by Bit-O-Wind Starwar
- 10d** Uguettecia (VG-85)

AI 18.5.20 by ABS Coronet (scanned heifer)

69A. Her CC, WILLSBRO SAMARITAN ROZELLE 88 01382702711314, born 2.12.19 , GPLI+£395, GTPI 2563

sire PARKHURST SAMARITAN ET

WILLSBRO CARDINALS ROZELLE 20 ET Very Good-87 2yr

1. 2/1 11,265 289 4.54 3.36 then giving 36.2kg (ACC=149)

She is full sister to Willsbro Cardinals Rozelle 24 ET (VG-86 2yr),

WILLSBRO DOORSOPEN ROZELLE ET Very Good-86, SP

1. 2/2 12,592 305 3.93 3.02

2. 3/3 15,050 292 4.13 3.09

She was maternal sister to the 18,502kg 3.90% Willsbro Silver Rozelle (VG-87, SP); to the 16,182kg 4.17% (3.21) Willsbro Monterey Rozelle ET (Ex-90, SP); to the 12,522kg Willsbro Monterey Rozelle 5 ET (VG-85), gd of lot 72; to the 14,608kg 3.79% (3.20) Willsbro Monterey Rozelle 6 ET (VG-88, SP), gd of lot 74; to the 11,192kg 4.53% (3.30) heifer View-Home Monterey Rozelle 7 ET (VG-85 2yr, SP); to the 9,740kg 3.91% (3.34) heifer Willsbro Monterey Rozelle 8 (VG-85); to the 14,017kg 3.60% heifer Willsbro Abbott Rozelle ET (VG-85, SP); to the 13,468kg 4.24% (3.33) heifer Willsbro Abbott Rozelle 9 ET (VG-85), dam of lot 71; to the 13,757kg 4.33% (3.33) heifer Willsbro Abbott Rozelle 11 ET (VG-85 2yr, SP); to the 13,525kg 3.71% (3.27) heifer Willsbro Bourbon Rozelle ET (VG-86, SP) and to Willsbro Kimball Rozelle 42 (VG-85 2yr).

WILLSBRO SUPERSIRE ROZELLE ET Very Good-87, SP, LP50

1. 2/2 14,275 305 3.83 3.12 3. 5/6 15,929 305 3.58 3.15

2. 4/1 16,675 305 3.58 3.15

She is maternal sister to DG Buick @ Cogent. Her dam was the 9,455kg 3.69% (3.34) heife Diepenhoek Rozelle 54, former #1 GTPI heifer in Europe; gd was the 10,045kg 3.5% Diepenhoek Rozelle 38 (VG-86); 3d was the prizewinning 12,942kg 3.94% (3.24) Diepenhoek Rozelle 25 (VG-87); 4d was the 11,360kg 3.80% Diepenhoek Rozelle 4 (VG-87 2yr); 5d was the 10,751kg 4.3% (3.4) Broeks Rozelle (VG-89); 6d was the 13,301kg 4.2% (3.2) Gazelle (Ex-91), French National Champion 1994; 7d was the 12,782kg 3.9% Colombe (Ex-92); 7d (VG-85).

MATERNAL SISTER TO LOT 69

LOT

70. WILLSBRO UPRIGHT ROZELLE 41 01382702409715 Very Good-88 2yr,

9715, born 18.1.18, GPLI+£393, GTPI 2462

sire VIEW-HOME CARDINALS ET

dam Willsbro Doorsopen Rozelle ET (VG-86, SP), dam of lot 69

LC 2.3.20

AI 28.7.20 by Morningview Radio ET (scanned heifer)

WILLSBRO UPRIGHT ROZELLE 41 Very Good-88 2yr

1. 2/2 9,072 198 4.09 3.00 then giving 40.3kg (ACC=3)

She is maternal sister to Willsbro Cardinals Rozelle 20 ET (VG-87 2yr, lot 69 and to Willsbro Cardinals Rozelle 24 ET (VG-86 2yr).



DIEPENHOEK ROZELLE 54



DIEPENHOEK ROZELLE 38 (VG-86)

LOT

71. WILLSBRO BLOOMFIELD ROZELLE 47 ET 01382702610270

Very Good-86 2yr, 270, born 30.10.18, GPLI+£402, GTPI 2522

sire SIEMERS BLOOMFIELD ET (Ex)

dam Willsbro Abbott Rozelle 9 ET (VG-85)by Willsbro Abbott ET

gd Willsbro Supersire Rozelle ET (VG-87, SP, LP50), gd of lot 69

71A. Her CC, WILLSBRO DUPLO ROZELLE 133 01382702612020, born 31.8.20, GPLI+£468

sire CLAYNOOK DUPLO ET

WILLSBRO BLOOMFIELD ROZELLE 47 ET Very Good-86 2yr

1. 1/10 499 16 5.48 3.23 then giving 31.2kg (CC=27)

WILLSBRO ABBOTT ROZELLE 9 ET Very Good-85

1. 2/2 13,468 305 4.24 3.33
2. 3/4 6,105 98 3.89 2.97 then giving 60.1kg

She is full sister to the 14,017kg 3.60% heifer Willsbro Abbott Rozelle ET (VG-85, SP) and to the 13,757kg 4.33% (3.33) heifer Willsbro Abbott Rozelle 11 ET (VG-85 2yr, SP) and maternal sister to the 15,050kg 4.13% Willsbro Doorsopen Rozelle ET (VG-86, SP), dam of lot 69; to the 18,502kg 3.90% Willsbro Silver Rozelle (VG-87, SP); to the 16,182kg 4.17% (3.21) Willsbro Monterey Rozelle ET (Ex-90, SP); to the 12,522kg Willsbro Monterey Rozelle 5 ET (VG-85), gd of lot 72; to the 14,608kg 3.79% (3.20) Willsbro Monterey Rozelle 6 ET (VG-88, SP), gd of lot 74; to the 11,192kg 4.53% (3.30) heifer View-Home Monterey Rozelle 7 ET (VG-85 2yr, SP); to the 9,740kg 3.91% (3.34) heifer Willsbro Monterey Rozelle 8 (VG-85); to the 13,525kg 3.71% (3.27) heifer Willsbro Bourbon Rozelle ET (VG-86, SP) and to Willsbro Kimball Rozelle 42 (VG-85 2yr).

WILLSBRO SUPERSIRE ROZELLE ET Very Good-87, SP, LP50 - see lot 69



Leading the way in

Livestock
Auctioneering

Farms & Land
Agency

Professional
Services



Exeter 01392 251261
Holsworthy 01409 253275
Hallworthy 01840 261261

Exeter 01392 251261 | **Holsworthy** 01409 259547
Launceston 01566 776886 | **Liskeard** 01579 345543



LOT

72. WILLSBRO JONES ROZELLE 98 ET 01382702611383, born 27.12.19,
GPLI+£489, GTPI 2652

LOT

73. WILLSBRO JONES ROZELLE 101 ET 01382702511396, born 27.12.19,
GPLI+£447, GTPI 2657

sire ST GEN RUBICON JONES ET

dam Willsbro Soundsystem Rozelle 44 (VG-87 2yr).....by Mirabell Sound System
gd Willsbro Monterey Rozelle 5 ET (VG-85)by View-Home Monterey ET
3d Willsbro Supersire Rozelle ET (VG-87, SP, LP50), gd of lot 69

WILLSBRO JONES ROZELLE 98 ET is bred from successive generations of Ex or VG cows.

WILLSBRO SOUNDSYSTEM ROZELLE 44 Very Good-87 2yr

1. 2/1 8,510 155 3.79 3.14 then giving 45.4kg

WILLSBRO MONTEREY ROZELLE 5 ET Very Good-85

1. 2/1 8,743 272 3.78 3.36
2. 3/0 12,522 275 3.40 3.35

She is full sister to the 16,182kg 4.17% (3.21) Willsbro Monterey Rozelle ET (Ex-90, SP); to the 14,608kg 3.79% (3.20) Willsbro Monterey Rozelle 6 ET (VG-88, SP), gd of lot 74; to the 11,192kg 4.53% (3.30) heifer View-Home Monterey Rozelle 7 ET (VG-85 2yr, SP) and to the 9,740kg 3.91% (3.34) heifer Willsbro Monterey Rozelle 8 (VG-85); and maternal sister to the 15,050kg 4.13% Willsbro Doorsopen Rozelle ET (VG-86, SP), dam of lot 69; to the 18,502kg 3.90% Willsbro Silver Rozelle (VG-87, SP); to the 14,017kg 3.60% heifer Willsbro Abbott Rozelle ET (VG-85, SP); to the 13,468kg 4.24% (3.33) heifer Willsbro Abbott Rozelle 9 ET (VG-85), dam of lot 71; to the 13,757kg 433% (3.33) heifer Willsbro Abbott Rozelle 11 ET (VG-85 2yr, SP); to the 13,525kg 3.71% (3.27) heifer Willsbro Bourbon Rozelle ET (VG-86, SP) and to Willsbro Kimball Rozelle 42 (VG-85 2yr).

WILLSBRO SUPERSIRE ROZELLE ET Very Good-87, SP, LP50 - see lot 69

LOT

74. WILLSBRO RAPID ROZELLE 105 ET 01382702611404, born 1.1.20,
GPLI+£340, GTPI 2500

sire ST GEN R-HAZE RAPID ET

dam Willsbro Ootlast Rozelle 36 ET (VG-86 2yr).....by Progenesis Outlast ET
gd Willsbro Monterey Rozelle 6 ET (VG-88, SP)by View-Home Monterey ET
3d Willsbro Supersire Rozelle ET (VG-87, SP, LP50), gd of lot 69

WILLSBRO OUTLAST ROZELLE 36 ET

1. 2/0 11,609 231 3.87 3.17 then giving 46.2kg

She is maternal sister to the 13,308kg 4.20% (3.27) Willsbro Cardinals Rozelle 14 ET (VG-85 2yr); to Willsbro Cardinals Rozelle 18 ET (VG-86 2yr) and to Willsbro Fedex Rozelle 26 ET (VG-85 2yr).

WILLSBRO MONTEREY ROZELLE 6 ET Very Good-88, SP

1. 2/6 9,941 284 4.27 3.42
2. 3/6 14,608 305 3.79 3.20

She is full sister to the 16,182kg 4.17% (3.21) Willsbro Monterey Rozelle ET (Ex-90, SP); to the 12,522kg Willsbro Monterey Rozelle 5 ET (VG-85), gd of lot 72; to the 11,192kg 4.53% (3.30) heifer View-Home Monterey Rozelle 7 ET (VG-85 2yr, SP) and to the 9,740kg 3.91% (3.34) heifer Willsbro Monterey Rozelle 8 (VG-85); and maternal sister to the 15,050kg 4.13% Willsbro Doorsopen Rozelle ET (VG-86, SP), dam of lot 69; to the 18,502kg 3.90% Willsbro Silver Rozelle (VG-87, SP); to the 14,017kg 3.60% heifer Willsbro Abbott Rozelle ET (VG-85, SP); to the 13,468kg 4.24% (3.33) heifer Willsbro Abbott Rozelle 9 ET (VG-85), dam of lot 71; to the 13,757kg 433% (3.33) heifer Willsbro Abbott Rozelle 11 ET (VG-85 2yr, SP) and to the 13,525kg 3.71% (3.27) heifer Willsbro Bourbon Rozelle ET (VG-86, SP).

WILLSBRO SUPERSIRE ROZELLE ET Very Good-87, SP, LP50 - see lot 69

LOT

75. WILLSBRO CARDINALS AMBER 121 01382702709571 Very Good-86 2yr,
born 1.12.17, **GPLI+£258, GTPI 2345**

sire **VIEW-HOME CARDINALS ET**

dam Willsbro Saloon Amber 15 ET (**Ex-90, SP, LP90**)by Sandy-Valley Saloon ET
gd Riverdane Shottle Amber ETM (**Ex-92-3, SP, LP80**), **gd** of lot 14by Picstons Shottle ET
3d Ridgefield Gold Atlee ET (**VG-89**)by Braedale Goldwyn
4d MD-Delight Durham Atlee (**Ex-92, GMD, DOM 10***)by Regancrest Elton Durham ET
5d MD-Delight Strm Amberlee ET (**VG-88, DOM**)by Maughlin Storm ET
6d MS Kingstead Chief Adeen ET (**Ex-94-2E, DOM**)by Donnandale Skychief ET
7d Aitkenbrae Starbuck Ada (**Ex-94-2E, DOM 3***)

AI 31.3.20 by Claynook Duplo ET (scanned heifer)

75A. Her CC, WILLSBRO FLOWRIDER AMBER 253 0138270271363, born 15.12.19
GPLI+£417, GTPI 2423 sire **DE-SU 14049 FLOWRIDER ET**

WILLSBRO CARDINALS AMBER 121 ET Very Good-86 2yr is the 10th successive generation of Ex or VG cows.

1. 2/0 12,160 276 3.50 2.94 then giving 37.3kg (ACC=114)

She is full sister to the 12,754kg 3.80% heifer Willsbro Cardinals Amber 124 ET (VG-87 2yr), dam of lot 76 and maternal sister to the 17,397kg Willsbro President Amber 50 ET (VG-87, SP, LP50); to the 18,651kg 3.61% Willsbro Kingboy Amber 64 ET (Ex-90, SP); to the 14,852kg Willsbro Montana Amber 86 (VG-87, SP) and to 5 other VG cows.

WILLSBRO SALOON AMBER 15 ET Excellent-90, SP, LP90

1. 2/4 15,754 305 3.14 3.02 4.. 5/6 20,097 305 3.56 2.87
2. 3/4 17,504 305 3.21 2.94 5. 6/6 19,109 300 3.29 2.89
3. 4/7 14,242 280 3.27 2.97 then giving 53.3kg

She was full sister to the 9,514kg 4.72% Willsbro Saloon Amber 17 ET (VG-89) and to the 10,770kg 4.24% (3.45) heifer Willsbro Saloon Amber 18 ET (VG-86 2yr, SP) and maternal sister to the 16,332kg 3.62% (3.46) Willsbro Mogul Amber ET (VG-88 2yr, SP), **gd of lot 15; to the 14,624kg 5.08% (3.46) Willsbro Mogul S Amber ET (VG-87, SP, LP50), **gd** of lot 24; to the 17,086kg 4.85% Willsbro Mogul Sho Amber ET (Ex-91, SP, LP70), **dam** of lot 14; to the 20,097kg 3.56% Willsbro Saloon Amber 15 ET (Ex-90, SP, LP90); to the 19,515kg Willsbro Lancome Amber 37 ET (Ex-91, SP); to the 13,970kg 3.57% heifer Willsbro Sid Amber (VG-87 2yr, SP); to the 18,093kg 4.53% Willsbro Pure Amber 41 ET (VG-87, SP) and to 5 other VG cows.**

RIVERDANE SHOTTLE AMBER ETM Excellent-92-3, SP, LP80

1. 2/3 11,401 305 4.25 3.19 3. 5/6 16,003 305 4.19 3.11
2. 3/10 15,492 305 3.89 3.24 4. 6/7 15,016 305 4.28 3.30

She was maternal sister to the 10,783kg 4.10% (3.53) Riverdane Adventure Atlee (Ex-90, LP60); to the 15,497kg Riverdane Sid Atlee E (Ex-91); to the 10,476kg 5.24% (3.63) Riverdane Gold Sid Atlee ET (VG-86); to the 16,716kg 4.41% Riverdane SVS Atlee ET (VG-89); to the 12,322kg 4.02% (3.31) Riverdane Saloon Atlee ET (VG-86) and to the 14,766kg 4.50% (3.64) Miresdale Saloon Atlee ET (Ex-91). Her **dam was the 12,570kg 5.16% (3.67) Ridgefield Gold Atlee ET (VG-89), **sold** for 20,000gs Ridgefield Sale 2008 and won 1st (sen heifer in milk) Dairy Event and Nom All Britain Sen Heifer in Milk 2010; **gd** was the 15,286kg 5.7% (3.2) MD-Delight Durham Atlee (Ex-92, GMD, DOM 10*), Res Int Champion World Dairy Expo and All American Jun 3yo 2005; **3d** was the 10,419kg 3.8% (3.2) MD-Delight Strm Amberlee ET (VG-88, DOM); **4d** was the prizewinning 13,562kg 4.00% (3.57%) MS Kingstead Chief Adeen ET (Ex-94-2E, DOM), Nom.All American Jr 3yo 2000 and Nom.All American 4yo 2001; **5d** was the 12,406kg Aitkenbrae Starbuck Ada (Ex-94-2E, DOM 4*), that won many prizes including HM All-Am Senior Heifer 1989 Grand Champion Eastern National and All Am Senior 3yo 1990 and was sold for \$71,000 Shoremar sale 1991; **7d** was the 9,915kg 3.8% Aitkenbrae Ned Ada (VG-86 1*).**

LOT

76. WILLSBRO SAMARITAN AMBER 240 01382702611271, born 17.11.19,
GPLI+£341, GTPI 2481

sire PARKHURST SAMARITAN ET

dam Willsbro Cardinals Amber 124 ET (VG-87 2yr).....by View-Home Cardinals ET
gd Willsbro Saloon Amber 15 ET (Ex-90, SP), dam of lot 75

WILLSBRO SAMARITAN AMBER 240 is bred from 10 successive generations of Ex or VG cows.

WILLSBRO CARDINALS AMBER 124 ET Very Good-87 2yr

1. 2/0 12,754 304 3.80 2.97 then giving 24.1kg

She is full sister to Willsbro Cardinals Amber 121 ET (VG-86 2yr), lot 75 and maternal sister to the 17,397kg Willsbro President Amber 50 ET (VG-87, SP, LP50); to the 18,651kg 3.61% Willsbro Kingboy Amber 64 ET (Ex-90, SP); to the 14,852kg Willsbro Montana Amber 86 (VG-87, SP) and to 5 other VG cows.

WILLSBRO SALOON AMBER 15 ET Excellent-90, SP - see lot 75

LOT

77. WILLSBRO OUTLAST AMBER 154 01382702710278 Very Good-86 2yr,
278, born 1.11.18, GPLI+£220, GTPI 2128

sire PROGENESIS OUTLAST ET

dam Willsbro Sender Amber 94 (VG-86 2yr).....by EDG Saturn Sender 8136 ET
gd Willsbro Pure Amber 55 ET (VG-85, SP).....by Ste Odile Pure ET
3d Willsbro Latimer S Amber ET.....by Generations Latimer ET
4d Riverdane Shottle Amber ETM (Ex-92-3, SP, LP80), gd of lot 14

LC 6.9.20

WILLSBRO OUTLAST AMBER 154 Very Good-86 2yr

1. 1/10 324 10 4.68 3.24 then giving 32.4kg (CC=0)

WILLSBRO SENDER AMBER 154 Very Good-86 2yr, SP

1. 1/11 10,552 305 2.85 3.35
2. 2/11 14,813 302 2.64 3.11 then giving 41.5kg

WILLSBRO PURE AMBER 55 ET Very Good-85, SP

1. 1/10 10,719 305 3.49 3.36 3. 3/8 9,852 305 3.64 3.71
2. 2/10 13,605 305 3.72 3.31 4. 4/8 14,577 305 3.30 3.13
still giving 38.8kg

Her dam was the 12,498kg 3.74% (3.26) Willsbro Latimer S Amber ET; gd was the 16,003kg 4.19% Riverdane Shottle Amber ETM (Ex-92-3, SP, LP80) - see lot 75.

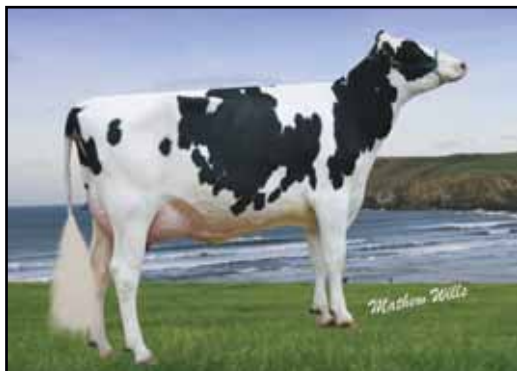

RIVERDANE SHOTTLE AMBER ETM
(Ex-92-3, SP, LP80)

LOT

78. WILLSBRO MIAMI SARA 192 ET 01382702111406, born 3.1.20,
GPLI+£302, GTPI 2223

sire **CLAYNOOK MIAMI ET (VG)**

dam Willsbro G Jordan Sara (**Ex-91, SP, LP80**).....by Gillette Jordan ETM
gd Willsbro Sara Million ET (**VG-87 2yr, SP**).....by England-Ammon Million ET
3d Riverdane PS Sara ET (**Ex-94-3, SP, LP100**).....by Picston Shottle ET
4d Copywood Integrity Sara Red ET (**Ex-93-2 7***)by Robthom Integrity ET
5d Tocunn Lindy Sara (**Ex-91-3, SP 9***)by A Townson Lindy ET
6d Rayel TT Stephanie Red (**VG-86 3***).....by Hanoverhill Triple Threat Red
7d Rayel Senator Sandy (**Ex**)by A Nelacres Johanna Senator
8d Rayel Unique Sandra (**VG 2***)

WILLSBRO MIAMI SARA 192 ET is bred from 8 successive generations of Ex or VG cows.

WILLSBRO G JORDAN SARA Excellent-91, SP, LP80

1.	2/0	11,129	294	4.11	3.19	4.	5/11	14,692	305	4.69	3.13
2.	3/0	14,247	305	4.02	3.18	5.	6/11	14,970	305	4.59	3.24
3.	4/2	13,801	305	4.43	3.31						

She was maternal sister to the 12,327kg 3.52% (3.25) Willsbro CLM Sara ET (VG-89); to the 10,354kg heifer Willsbro C Lauthority M Sara (VG-86 2yr); to the 11,457kg 4.66% (33.42) Willsbro Lauthority M Sara ET (VG-86, SP); to the 12,761kg 4.45% (3.48) Willsbro Extreme Sara ET (Ex-90, SP, LP50); to the 13,891kg Willsbro Extreme M Sara ET (VG-87); to the 13,177kg 3.95% Willsbro Larson M Sara ET (VG-85, SP); to the 15,985kg 3.80% Willsbro Latimer Sara 70 ET (VG-86, SP) and to the 16,179kg 4.03% Willsbro Gateau Sara 73 ET (Ex-92, SP, LP70).

WILLSBRO SARA MILLION ET Very Good-87 2yr, SP was sold for 45,000gs Willsbro Sale 2010.

1.	2/1	12,080	305	4.00	3.18
----	-----	--------	-----	------	------

She was full sister to the 13,304kg 4.05% Willsbro Million PS Sara ET (VG-86, LP50) and maternal sister to Smiddiehill S S Sara ET (Ex-90), sold for 7,800gs Smiddiehill dispersal Sale 2008; to the 16,781kg Willsbro C L Sara ET (Ex-90, SP); to the 15,079kg 4.91% (3.21) Willsbro Palermo S Sara ET (Ex-90, SP, LP60); to the 15,063kg Willsbro Lavaman Sara ET (VG-89, SP); to the 15,391kg 4.30% Willsbro Atwood S Sara ET (VG-88, SP, LP50); to the 20,278kg 4.12% Willsbro FC Sara 93 ET (VG-88, SP, LP50); to the 12,562kg 4.47% Relough Cashcoin Sarah 2 ET (VG-87, SP); to 6 other VG cows and to Smiddiehill Saratoga, sold for 4,000gs Smiddiehill dispersal Sale 2008. Her dam was the prizewinning 18,478kg 4.19% (3.36) Riverdane PS Sara ET (Ex-94-3, SP, LP100), purchased for 12,000gs Smiddiehill dispersal Sale 2008; gd was the 16,904kg 4.04% Copywood Integrity Sara Red ET (Ex-93-2 7*), sold for 30,000gs Genetic Elite Sale and won Champion Heifer in Milk RASE and All Britain Senior Heifer in Milk 2002; Breed & Res Supreme Dairy Champion RASE and All Britain Int Cow 2003 and Champion NHS and All Britain Senior Second Calver 2004; 3d was the prizewinning 13,969kg 4.64% Tocunn Lindy Sara (Ex-91-3, SP 9*), Nom All-Canadian Jun 2yo 1993 and Nom.World Super Cow 2005; 4d was the 72 tonne Rayel TT Stephanie Red (VG-86 3*); 5d was the 10,436kg 4.0% Rayel Senator Sandy (Ex); 6d was the 10,168kg 4.5% Rayel Unique Sandra (VG 2*).



RIVERDANE PS SARA ET
(**Ex-94-3, SP, LP100**)



Approaching Danger

Original painting by Dick Twinney
Prints available

P A W T O N M A N O R

Come to Pawton Manor to enjoy a truly memorable day's partridge shooting with the Wills family. Situated close to the north Cornish coast on the Camel Estuary which runs to the rugged Atlantic, between the famous destinations of Padstow and Rock. The beautiful estate of Pawton Manor is naturally laid out to show stunning coveys of fast, challenging birds off rolling hills and over deep wooded valleys. Bags of between 125 and 300 brace can be provided.

Wonderful Cornish hospitality is our trademark, serving superb lunches and afternoon cream teas. We can also serve mouth watering fresh lobster from Padstow if requested, served on the lawn on idyllic autumn days.

We also have accommodation available at local hotels, with fantastic situations, ambiance, and Cornish fare to make your stay even more complete.

PRICES ARE VERY COMPETITIVE AND DISCOUNTS FOR EARLY BOOKINGS ARE AVAILABLE.

Tel: 01208 816982 or 07980 011853
anthony@pawtondairy.com www.pawtonmanor.co.uk

IS THERE RUMEN FOR IMPROVEMENT?



The rumen should be converting 21 kilograms of dry matter intake into a minimum of 31.5 litres of milk at 4% fat and 3.2% protein.

Alltech® NAVIGATE™ is the pioneering advice service designed to help farmers drive profit margins through reducing feed waste and optimising input utilisation.

For route guidance on achieving up to £216* additional revenue per cow per year, book your free Alltech® NAVIGATE™ on-farm consultation now.

Simply call us on **01780 764512** or visit **Alltech.com/uk** to find out more and explore our interactive farm.

*Total average waste and underutilisation across 11,009 cows in pilot study 2



BVD or DNA Testing?

Geno Tissue Sampling System & Tags



UK 777777
505659

Applications Include:

- ✓ Genetic & genomic testing
- ✓ Disease control – BVD
- ✓ Provenance & traceability



CaisleyTM
EARTAG LIMITED



Order Now! Call 01765 530296
www.caisleyeartag.co.uk





FENDT

fendt.com | Fendt is a worldwide brand of AGCO.

Fendt. Trailblazers for more than 80 years.

Creating innovation from ideas requires experience and passion, but above all, persistence and courage. Our products have been revolutionising agricultural technology for decades, and that will always remain the case.

It's Fendt. Because we understand Agriculture.

Performance silage additives for performance cows

F ICEGOLD

The complete silage treatment

- *Preserves nutrients*
- *Inhibits yeast and mould*
- *Cool stable forage*

F EVO

- *Faster fermentation*
- *Less DM loss*
- *Retains true protein*
- *Stable silage*

You can contact us at the following address:

TBA Ltd
Unit 3, Pulham Business Park
Pulham, Dorchester
Dorset, DT2 7DX





TARGETED NUTRITION, WHATEVER YOUR SYSTEM



TRANSITION



PERFORMANCE



HEALTH



GROWTH

**PROUD TO BE SUPPLIERS TO
WILLSBRO**



+44 (0)1889 572 500
PREMIERNUTRITION.CO.UK

#BETTERTRANSITION
 @RUMINANTPREMIER

**PREMIER
NUTRITION**

TURNING DRY COWS INTO TRANSITION CHAMPIONS

TMS

ENGINEERED BY
**PREMIER
NUTRITION**



+44 (0)1889 572 500
PREMIERNUTRITION.CO.UK

#BETTERTRANSITION
 @RUMINANTPREMIER

WILLSBRO
Using TMS since 2016

WINNER
Best Transition Performance 2017
(for herds >250 cows)

WINNER
Best Transition Performance 2018
(for herds >250 cows)

WINNER
Best Transition Performance 2018
(for herds producing >10,000kg/cow)

WINNER
**BEST OVERALL TMS
TRANSITION HERD 2018**

**PREMIER
NUTRITION**

HAMBLYS

are delighted to support the Wills Family and the award winning Willsbro herd, we wish them all every success.



Family businesses focused on perfecting excellence.

Visit hamblys.com to contact your nearest branch or find us on 

HAMBLYS

CLAAS



LOT

79. WILLSBRO SAMARITAN RACHEL 91 01382702411493, born 3.2.20,
GPLI+£507, GTP1 2605

sire **PARKHURST SAMARITAN ET**

dam	Willsbro Gymnast Rachel 70 (VG-86 2yr)	by Boldi V Gymnast ET
gd	Willsbro Rubicon Rachel 57 ET (Ex-90, SP)	by EDG Rubicon ET
3d	Willsbro Cashcoin Rachel ET (Ex-90, SP)	by Farnear-TBR BH Cashcoin ET
4d	Willsbro Mr Burns S Rachel Red ET (Ex-91, SP, LP70)	by Dudoc Mr Burns ET
5d	Willsbro Shottle Rachel 2 ET (Ex-90, SP)	by Picston Shottle ET
6d	Rockset Faber Rachel (Ex-95-3,SP, LP60)	by Faber ET
7d	Rockset Integrity Rachel ET (Ex-90)	by Robthom Integrity ET
8d	Rockset Jolt Rachel 2 ET (Ex-90, SP)	by Second-Look Jolt
9d	Sellcrest No Rachel-Red (Ex-94-2E, GMD)	by Burket-Falls No-Nox-Red ET
10d	Clover-Mist Regina-Red ET (Ex-92-2E)	by Meadolake Jubilant ET
11d	Augys Rose Regal Red ET (Ex-90-2E)	by Romandale Regal-Red ET
12d	D-R-A August (Ex-96-4E)	Life-O-Riley Marquis King
13d	D-R-A Ideal Precious Leader(Ex-90-2E)	by Donken Ideal Reflection Brutus
14d	D-R-A Princess Lad Leader (Ex-90-3E)	

WILLSBRO SAMARITAN RACHEL 91 is bred from 14 successive generations of Ex or VG cows (13 being Excellent).

WILLSBRO GYMNAST RACHEL 70 Very Good-86 2yr

1. 1/11 8,484 226 4.38 3.40 then giving 42.4kg

WILLSBRO RUBICON RACHEL 57 ET Excellent-90, SP

1. 2/1 12,190 300 4.37 3.23 3. 4/2 9,374 162 4.07 2.99
 2. 3/1 15,335 305 4.55 3.32 then giving 56.6kg

She is full sister to the 13,894kg 4.78% (3.22) Willsbro Rubicon Rachel 56 ET (VG-85, SP) and to the 14,636kg 4.60% (3.33) Willsbro Rubicon Rachel 58 ET (VG-85, SP). Her dam was the 15,815kg 4.31% Willsbro Cashcoin Rachel ET (Ex-90, SP); gd was the 17,373kg 4.43% Willsbro Mr Burns S Rachel Red ET (Ex-91, SP, LP70); 3d was the 17,763kg 3.80% Willsbro Shottle Rachel 2 ET (Ex-90, SP); 4d was the prizewinning 15,119kg 4.27% Rockset Faber Rachel (Ex-95-3,SP, LP60), purchased for 16,000gs Rockset Sale 2006; 5d was the 9,168kg 3.68% Rockset Integrity Rachel ET (Ex-90); 6d was the 10,721kg 3.82% (3.36) Rockset Jolt Rachel 2 ET (Ex-90, SP); 7d was the prizewinning 15,277kg 4.2% and 75 tonne Sellcrest No Rachel-Red (Ex-94-2E, GMD), Res All Am R&W 1999; 8d was the 18,709kg 4.9% (3.4) Clover-Mist Regina-Red ET (Ex-92-2E); 9d was the 9,970kg 4.9% (3.5) Augys Rose Regal-Red ET (Ex-90-2E); 10d was the prizewinning 11,367kg 4.3% D-R-A August (Ex-96-4E), Nom.All-American 1986 and All-Wisconsin Aged Cow 1987; 11d was D-R-A Ideal Precious Leader (Ex-90-2E); 12d was D-R-A Princess Lad Leader (Ex-90-3E).



ROCKSET FABER RACHEL
(Ex-95-3,SP, LP60).

LOT

80. WILLSBRO BLOOMFIELD ASHLYN 156 01382702410310

Very Good-85 2yr, born 7.11.18, **GPLI+£281**

sire SIEMERS BLOOMFIELD ET (Ex)

dam Willsbro Bradnick Ashlyn 34 ET (VG-87).....by Regancrest-GV S Bradnick ET
gd Willsbro Sid G Ashlyn ET (VG-87 2yr).....by Pine-Tree Sid ET
3d Riverdane Gold Ashlyn ET (Ex-90, SP, LP70), gd of lot 1

LC 30.8.20

WILLSBRO BLOOMFIELD ASHLYN 156 Very Good-85 2yr is the 8th successive generation of Ex or VG cows.

1. 1/10 546 17 4.05 2.94 then giving 32.1kg (CC=14)

She is maternal sister to the 14,996kg 3.90% (.24) Willsbro Bombero Ashlyn 89 (VG-85).

WILLSBRO BRADNICK ASHLYN 34 ET Very Good-87

1. 1/11 10,528 305 3.46 2.95 3. 4/5 15,115 305 3.93 2.79
2. 3/3 11,677 305 3.64 2.90 4. 5/7 14,995 305 3.95 2.82

She was maternal sister to the 12,516kg 4.38% Willsbro Uno Ashlyn 40 ET (VG-88, SP).

WILLSBRO SID G ASHLYN ET Very Good-87 2yr

1. 2/0 10,038 305 3.55 2.98

She is full sister to the 13,937kg Willsbro Aftershock Gold Ashlyn ET (VG-85) and to Willsbro Aftershock Ashlyn ET (VG-85 2yr); 4d of lot 83 and maternal sister to the 12,263kg Willsbro Shottle Ashlyn ET (VG-89), sold for 20,000gs Willsbro Sale 2010; to the 13,541kg 4.44% Willsbro Sho Ashlyn (Ex-92-2, SP, LP50); to the 14,618kg 4.40% Willsbro Shottle Gold Ashlyn ET (Ex-91-6, SP, LP100), 3d of lot 81; to the 11,100kg 3.84% Dulais Shottle Ashlyn ET (VG-87, SP); to the 14,233kg 3.90% Willsbro Baltimor G Ashlyn ET (VG-87, SP); to the 15,066kg Willsbro Brett Gold Ashlyn ET (VG-87) and to the 16,485kg Willsbro Bradnick G Ashlyn ET (Ex-90, SP, LP70), dam of lot 1; to 3 other VG cows and to Willsbro Ash ET, in Semex stud.

RIVERDANE GOLD ASHLYN ET Excellent-90, SP, LP70 - see lot 1

LOT

81. WILLSBRO SCORE ASHLYN 214 01382702311275, born 20.11.19,

TWIN TO HEIFER, GPLI+£252, GTPI 2352

sire KINGS-RANSOM SCORE ET

dam Willsbro Chipper Ashlyn 49 ET (VG-85, SP, LP50)by Sandy-Valley Chpper=P ET
gd Willsbro Epic G Ashlyn ET (Ex-90, SP)by Generations Epic ET
3d Willsbro Shottle Gold Ashlyn ET (Ex-91-6, SP, LP100).....by Picston Shottle ET
4d Riverdane Gold Ashlyn ET (Ex-90, SP, LP70), gd of lot 1

WILLSBRO SCORE ASHLYN 214 is bred from 7 successive generations of Ex or VG cows.

WILLSBRO CHIPPER ASHLYN 49 ET Very Good-85, SP, LP50

1. 2/0 11,054 305 3.67 3.18 4. 5/0 15,993 305 3.62 3.12
2. 3/2 15,337 300 3.38 2.99 5. 6/0 16,273 301 3.56 2.86
3. 4/1 14,640 280 3.56 3.04 then giving 46.5kg

She is maternal sister to the 8,480kg 4.18% (3.43) heifer Willsbro Doorman Ashlyn 55 ET (VG-86 2yr); to the 16,878kg Willsbro Cashcoin Ashlyn 58 (VG-88, SP, LP50) and to the 10,695kg 3.96% (3.25) Willsbro Lottomax Ashlyn 71 ET (VG-85), gd of lot 82.

WILLSBRO EPIC G ASHLYN Excellent-90, SP

1. 2/0 11,448 305 3.75 3.25 3. 4/7 13,066 275 4.12 3.14
2. 3/3 14,391 305 4.09 3.33

She was full sister to the 15,921kg 3.50% Willsbro Epic Ashlyn ET (VG-86, SP) and maternal sister to the 13,451kg 4.14% Willsbro Airintake Ashlyn 59 (VG-85, SP); to the 11,594kg 4.59% (3.29) heifer Willsbro Abbott Ashlyn 92 ET (VG-88) and to the 11,881kg 4.52% (3.52) heifer Willsbro Abbott Ashlyn 94 ET (VG-85 2yr, SP). Her dam was the 14,618kg 4.40% Willsbro Shottle Gold Ashlyn ET (Ex-91-6, SP, LP100); gd was Riverdane Gold Ashlyn ET (Ex-90, SP, LP70) - see lot 1.

LOT

82. WILLSBRO SAMARITAN ASHLYN 224 01382702511466, born 22.1.20

TWIN TO HEIFER, **GPLI+£403, GTPi 2460**

sire PARKHURST SAMARITAN ET

dam Willsbro Sender Ashlyn 111 ET (**VG-87**).....by EDG Saturn Sender 8136 ET
gd Willsbro Lottomax Ashlyn 71 ET (**VG-85**)by Rockymountain Lottomax ET
3d Willsbro Epic G Ashlyn ET (**Ex-90, SP**), **gd** of lot 81

WILLSBRO SAMARITAN ASHLYN 224 is bred from 8 successive generations of Ex or VG cows.

WILLSBRO SENDER ASHLYN 111 ET Very Good-87

- 1. 2/0 11,130 277 4.10 3.18
- 2. 2/11 12,803 238 3.44 3.00 then giving 43kg

She is full sister to the 11,551kg 4.60% (3.33) heifer Willsbro Sender Ashlyn 111 ET (VG-88, SP); to the 11,250kg 4.21% (3.24) heifer Willsbro Sender Ashlyn 109 ET (VG-87) and to Willsbro Dalliance Ashlyn 133 (VG-85 2yr).

WILLSBRO LOTTOMAX ASHLYN 71 ET Very Good-85

- 1. 2/1 10,695 305 3.96 3.25

She was maternal sister to the 15,993kg 3.62% Willsbro Chipper Ashlyn 49 ET (VG-85, SP, LP50), dam of lot 81; to the 8,480kg 4.18% (3.43) heifer Willsbro Doorman Ashlyn 55 ET (VG-86 2yr) and to the 16.878kg Willsbro Cashcoin Ashlyn 58 (VG-88, SP, LP50).

WILLSBRO EPIC G ASHLYN Excellent-90, SP - see lot 81

LOT

83. WILLSBRO ABBA ASHLYN 244 01382702711650, born 25.3.20,

GPLI+£542, GTPi 2518

sire PEAK ALTAABBA ET

dam Willsbro Sender Ashlyn 105 ET (**VG-85 2yr**)by EDG Saturn Sender 8136 ET
gd Willsbro Deman Ashlyn 67 ET (**Ex-90, SP**).....by EDG Deman ET
3d Willsbro Bradnick Ashlyn 35 ET (**Ex-90, SP, LP50**).....by Regancrest-GV S Bradnick ET
4d Willsbro Aftershock Ashlyn ET (**VG-85 2yr**).....by MS Atlees Sht Aftershock ET
5d Riverdane Gold Ashlyn ET (**Ex-90, SP, LP70**), **gd** of lot 1

WILLSBRO ABBA ASHLYN 244 is bred from 9 successive generations of Ex or VG cows.

WILLSBRO SENDER ASHLYN 105 ET Very Good-85 2yr

- 1. 2/1 9,515 305 4.61 3.64
- 2. 3/2 8,747 178 3.94 3.22 then giving 43.1kg

She is full sister to the 12,266kg 4.95% (3.47) Willsbro Sender Ashlyn 97 ET (VG-88, SP); to the 12,195kg 3.89% (3.50) heifer Willsbro Sender Ashlyn 100 ET (VG-86 2yr, SP) and to the 10,839kg 4.18% (3.39) heifer Willsbro Sender Lila B 153 ET (VG-86) and maternal sister to the 9,589kg 4.00% 3.47) heifer Willsbro Cayle Ashlyn 112 (VG-88).

WILLSBRO DEMAN ASHLYN 67 ET Excellent-90, SP

- 1. 1/11 9,981 305 3.86 3.42
 - 2. 3/5 12,911 305 4.03 3.45
 - 3. 4/5 13,195 290 4.14 3.35
 - 4. 5/4 1,326 33 4.45 3.39
- then giving 57.7kg

She is full sister to the 14,462kg 3.98% Willsbro Deman Ashlyn 68 ET (Ex-90, SP). Her dam was the 15,334kg Willsbro Bradnick Ashlyn 35 ET (Ex-90, SP, LP50); **gd** was Willsbro Bradnick Ashlyn 35 ET (Ex-90, SP, LP50); **gd** was Willsbro Aftershock Ashlyn ET (VG-85 2yr); **3d** was Riverdane Gold Ashlyn ET (Ex-90, SP, LP70) - see 1.

LOT

84. WILLSBRO COPYCAT CARAMEL 01382702511480, born 30.1.20,
GPLI+£289, GTP1 2294

sire SANDY-VALLEY COPYCAT ET

- dam Dulais Shamrock Caramel ET (VG-86, SP, LP60)by Ladys-Manor PI Shamrock ET
- gd Willsbro M Caramel ET (Ex-90, SP)by England-Ammon Million ET
- 3d R-Z Baxter Caramel ET (VG-89 2yr, DOM 40*)by Emerald-Acr-SA T Baxter
- 4d Ralma Goldwyn Carmel ET (Ex-92-2E, GMD, DOM 5*)by Braedale Goldwyn
- 5d Ralma Christmas Cookie ET (VG-89, DOM)by O-Bee Manfred Justice ET
- 6d Ralma Christmas Fudge ET (VG-88 2yr, GMD, DOM 2*)by Regancrest Elton Durham ET
- 7d Ralma Juror Faith (Ex-91, GMD, DOM)by Ked Juror ET
- 8d Ralma Leadman Fashion (VG-89)

WILLSBRO COPYCAT CARAMEL is bred from 8 successive generations of Ex or VG cows.

DULAIS SHAMROCK CARAMEL ET Very Good-86, SP, LP60

1.	2/4	10,134	305	4.31	3.05	4.	5/7	12,525	293	4.36	3.22
2.	3/4	13,533	305	4.40	3.01	5.	6/7	10,336	305	4.26	3.32
3.	4/4	12,533	305	4.89	3.15	6.	7/10	11,190	230	3.12	2.98

then giving 47.6kg

She was full sister to the 8,216kg 4.41% (3.36) heifer Dulais Shamrock Caramel 2 (VG-85) and to the 11,350kg 4.32% (3.38) Berryholme Shamrock Caramel ET (VG-88, SP) and maternal sister to Dulais Mogul Caramel (VG-85 2yr).

WILLSBRO M CARAMEL ET Excellent-90, SP was sold for 20,000gs Willsbro Sale 2011.

2.	3/3	10,459	301	4.22	3.43
3.	4/2	11,726	305	4.95	3.43

She was full sister to the 12,872kg 4.49% (3.20) Willsbro Mill Caramel ET (Ex-91-3, SP, LP50, SP), sold for 13,000gs Willsbro Sale 2011; to the 12,484kg 4.31% Willsbro Million Caramel ET (Ex-92-3, SP, LP70); to the 13,519kg 5.32% (3.24) Willsbro Caramel Million ET (Ex-92, SP) and to the 11,446kg 5.3% (3.4) heifer Goldie Million Carmen ET (VG-86 2yr), sold for \$51,000 Sale of Stars 2010 and maternal sister to the 15,713kg R-Z Billion Carmen ET (VG-87), sold for \$47,000; to the 12,979kg 3.9% (3.2) Gillette Wildthing Character ET (Ex-91); to the 11,840kg 4.6% (3.37) Maryclerc Sudan Christina ET (Ex-91 4*); to the 14,390kg 4.3% (3.3) Gillette Mascalese Celeste ET (Ex-91); to the 18,750kg 4.2% (33.3) Gillette Iota Carmela ET (Ex-90); to Goldie Sanchez Chardonay ET (VG-89); to first choice heifers sold for \$41,000 and \$40,000 and to several bulls in AI. Her dam was the 15,696kg 4.5% (3.5) R-Z Baxter Caramel ET (VG-89 2yr, DOM 40*); gd was the 18,779kg 4.3% (3.3) Ralma Goldwyn Carmel ET (Ex-92-2E, DOM 5*); 3d was the 11,022kg 4.5% (3.3) Ralma Christmas Cookie ET (VG-89, DOM); 4d was the 12,433kg 4.1% (3.2) Ralma Christmas Fudge ET (VG-88 2yr, GMD, DOM); 5d was the 18,597kg 4.5% Ralma Juror Faith (Ex-91, GMD, DOM); 6d was the 16,579kg 3.6% Ralma Leadman Fashion (VG-89); 8d was the 12,696kg 4.0% (3.3) Ralma Golden Fortune ET (VG-88, GMD, DOM); 9d was Ralma Nugget Goldie (VG-86, GMD, DOM); 10d was Yendorra Jaque Pioneer (Ex-90, GMD).



R-Z BAXTER CARAMEL ET
(VG-89 2yr, DOM 40*)

LOT

85. WILLSBRO MILESTONE CAROL 01382702311590, born 9.3.20, GPLI+£312

sire **PEAK ALTAMILESTONE ET**

dam	Willsbro Uno JV Carol ET (Ex-92-2, SP, LP50)	by Amighetti Numero Uno ET
gd	K&L JV Carol (VG-85)	by Ked Outside Jeeves ET
4d	Ralma 14-Carat Gold ET (Ex-90, GMD, DOM 2*)	by Braedale Goldwyn
3d	Ralma Christmas Cookie ET (VG-89, DOM)	by O-Bee Manfred Justice ET
5d	Ralma Christmas Fudge ET (VG-88 2yr, GMD, DOM 2*)	by Regancrest Elton Durham ET
6d	Ralma Juror Faith (Ex-91, GMD, DOM)	by Ked Juror ET
7d	Ralma Leadman Fashion (VG-89)	

WILLSBRO MILESTONE CAROL is bred from 7 successive generations of Ex or VG cows. She is maternal sister to the 12,082kg 3.55% Willsbro Olympian Carol ET (VG-86).

WILLSBRO UNO JV CAROL ET Excellent-92-2, SP, LP50

1.	2/0	11,320	305	3.61	3.11	4.	5/4	15,751	305	4.20	2.95
2.	3/3	12,267	268	3.85	3.02	5.	6/5	14,213	271	3.98	2.89
3.	4/2	15,270	305	3.89	2.86	6.	7/4	9,496	191	4.42	3.13

then giving 36.4kg

She is maternal sister to the 12,324kg 4.13% Willsbro Cosmopolitan Carol ET (VG-88, LP50).

K&L JV CAROL Very Good-85

1.	2/3	8,197	290	3.52	3.21	3.	4/6	12,098	305	2.94	3.15
2.	3/2	9,835	305	3.58	3.24						

She was full sister to Markwell Jeeves Canessa ET (VG-85) and maternal sister to Markwell Pronto Calina ET (Ex-91); to Markwell Pronto Cameo ET (Ex-91); to the 13,770kg 3.9%(3.3) Markwell Pronto Chanel ET (VG-87); to the 10,647kg Markwell Domain Chloe ET (VG-87) and to 2 other VG cows. Her dam was the 14,824kg 4.5% Ralma 14-Carat Gold ET (Ex-90, GMD, DOM 2*); gd was the 11,022kg 4.5% (3.3) Ralma Christmas Cookie ET (VG-89, DOM); 3d was the 12,433kg 4.1% (3.2) Ralma Christmas Fudge ET (VG-88 2yr, GMD, DOM); 4d was the 18,597kg 4.5% Ralma Juror Faith (Ex-91, GMD, DOM); 5d was the 16,579kg 3.6% Ralma Leadman Fashion (VG-89); 7d was the 12,696kg 4.0% (3.3) Ralma Golden Fortune ET (VG-88, GMD, DOM); 8d was Ralma Nugget Goldie (VG-86, GMD, DOM); 9d was Yendorra Jaque Pioneer (Ex-90, GMD).

Buy 4 Michelin or Kleber agricultural tyres from **Geoffrey Harris Tyres Ltd** and claim up to £600*

Interest Free Credit

Available on Michelin and Kleber agricultural tyres

Terms and Conditions apply, visit agricultural.michelin.co.uk for more information.

Purchase four MICHELIN Axiobib, Axiobib 2, Cerebib, Cerebib 2, Evobib, Megaxbib, Megaxbib 2, Floaxbib, Machobib, Roadbib, XM26 or KLEBER Topker and claim **£600**

Purchase two and claim **£250**. For all other tread patterns:

Purchase four 26" or above agricultural tyres and claim £350	Purchase four 24" or below agricultural tyres and claim £150
Purchase two 26" or above agricultural tyres and claim £100	Purchase two 24" or below agricultural tyres and claim £50

*Minimum purchase of two agricultural tyres. Rewards will be paid in the form of a BACS transfer. Rewards are capped only. Purchase maximum 1000 tyres in agricultural tyre only. Excludes 1st 400 and 3rd 400 tyres. Terms and conditions apply.

GEOFFREY HARRIS TYRES LTD.

Tel: 01579 347744 Visit: www.tyresliskeard.co.uk

Geoffrey Harris Tyres Ltd • Station Road • Laisant • Cornwall • PL14 4DA

LOT

86. WILLSBRO SOUNDSYSTEM DOLLY 46 ET 01382702309791

Very Good-88 2yr, 9791, born 25.2.18, GPLI+£282, GTP1 2392

sire MIRABELL SOUND SYSTEM

dam Willsbro N Uno O Dolly ET (VG-89, SP)by Amighetti Numero Uno ET
gd Willsbro Onward Dolly (VG-88, SP)by Andacres Morty Onward
3d Jol-Lee-I Miss Gold Maui Doll ET (Ex-92 12*)by Braedale Goldwyn
4d Miss Durham Dolly ET (Ex-92, DOM 2*)by Regancrest Elton Durham ET
5d Miss Lee Majestic ET (Ex-91, GMD, DOM)by Comestar Lee ET
5d Miss Mark Maui (Ex-95-2E, GMD, DOM)by Walkway Chief Mark
6d Gettinger Maggie (Ex-93-2E, GMD, DOM)by Wayne-Spring Fond Apollo
7d Gettinger Wonder Mandy (Ex-91-3E, GMD, DOM)by MD-Sunset-View R A Wonder
8d Wesdorn Gettinger Magic (VG-88, DOM)

AI 29.5.20 by Sandy-Valley KR Excalibur ET (scanned heifer)

86A. Her CC, WILLSBRO FLOWRIDER DOLLY 86 01382702511452, born 18.1.20,

GPLI+£363, GTP1 2474

sire DE-SU 14049 FLOWRIDER ET

WILLSBRO SOUNDSYSTEM DOLLY 46 ET Very Good-88 2yr is the 9th successive generation of Ex or VG cows.

1. 1/11 11,414 242 3.79 2.81 then giving 46kg (ACC=28)

She is full sister to Willsbro Soundsystem Dolly 43 ET (VG-87 2yr); to Willsbro Soundsystem Dolly 44 ET (VG-86 2yr) and to Willsbro Soundsystem Dolly 47 ET (VG-87 2yr), dam of lot 87 and maternal sister to the 15,107kg 3.75% (3.32) Willsbro Olympian Dolly 14 ET (VG-85, SP); to the 16,790kg 3.69% Willsbro Olympian Dolly 15 ET (VG-88, SP); to the 13,559kg 3.95% (3.24) heifer Willsbro Abbott Dolly 27 ET (VG-89, SP); to the 14,740kg 3.91% heifer Willsbro Abbott Dolly 29 ET (VG-87, SP); to the 14,074kg 4.27% (3.23) heifer Willsbro Abbott Dolly 31 ET (VG-86 2yr, SP) and to the 11,590kg 4.41% heifer Willsbro Abbott Dolly 32 ET (VG-87, SP).

WILLSBRO N UNO O DOLLY ET Very Good-89, SP

1. 2/4 10,506 305 3.49 3.06
2. 4/1 17,503 305 3.76 3.00

She was full sister to the 15,108kg 4.13% (3.23) Willsbro Uno Dolly 10 ET (Ex-91, SP) and maternal sister to the twice 15,000kg Willsbro Shottle Dolly (Ex-90, SP); to the 12,224kg 4.30% (3.358) Willsbro Lxor Dolly (VG-86, SP) and to 2 other VG cows.

WILLSBRO ONWARD DOLLY Very Good-88, SP

1. 2/1 10,192 325 4.17 3.35 3. 4/4 13,242 284 3.80 3.03
2. 3/5 13,694 305 3.93 3.08 4. 5/4 8,382 305 3.61 3.15

She was full sister to the 11,291kg 4.2% (3.4) Delaberge Onward Dona ET (VG-85 2yr) and maternal sister to the 13,368kg 3.7% (3.3) Delaberge Remington Dorothee ET (Ex-90-2E); to the 15,682kg and 92 tonne Delaberge Gavor Debora ET (Ex-90-2E); to the 15,908kg Delaberge Oman Dollmiss ET (VG-88 7*); to the 11,661kg 3.7% (3.2) Delaberge Hill Idyll ET (VG-88) and to 9 other VG cows. Her dam was the 16,184kg 4.4% (3.4) Jol-Lee-I Miss Gold Maui Doll ET (Ex-92 12*); gd was the 13,513kg 4.7% (3.5) Miss Durham Dolly ET (Ex-92, DOM 2*); 3d was the 16,987kg 5.3% (3.6) Miss Lee Majestic (Ex-91, GMD, DOM); 4d was the 20,607kg 4.1% Miss Mark Maui (Ex-95-2E, GMD, DOM); 5d was the 18,670kg Gettinger Wonder Mandy (Ex-91-3E, GMD, DOM); 6d was the 11,494kg 3.8% and 99 tonne Gettinger Wonder Mandy (Ex-91-3E, GMD, DOM); 7d was Wesdorn Gettinger Magic (VG-88, DOM).



MISS DURHAM DOLLY ET
(Ex-92, DOM 2*)

LOT

87. WILLSBRO SCORE DOLLY 90 ET 0138270241 1577, born 2.3.20,
GPLI+£448, GTPI 2530

sire **KINGS-RANSOM SCORE ET**

dam Willsbro Soundsystem Dolly 47 ET (**VG-87 2yr**)by Mirabell Sound System
gd Willsbro N Uno O Dolly ET (**VG-89, SP**), dam of lot 86

WILLSBRO SOUNDSYSTEM DOLLY 47 ET Very Good-87 2yr

1. 2/1 6,381 138 4.38 3.01 then giving 48.5kg

She is full sister to Willsbro Soundsystem Dolly 43 ET (VG-87 2yr); to Willsbro Soundsystem Dolly 44 ET (VG-86 2yr) and to Willsbro Soundsystem Dolly 46 ET (VG-88 2yr), lot 86 and maternal sister to the 15,107kg 3.75% (3.32) Willsbro Olympian Dolly 14 ET (VG-85, SP); to the 16,790kg 3.69% Willsbro Olympian Dolly 15 ET (VG-88, SP); to the 13,559kg 3.95% (3.24) heifer Willsbro Abbott Dolly 27 ET (VG-89, SP), gd of lot 88; to the 14,740kg 3.91% heifer Willsbro Abbott Dolly 29 ET (VG-87, SP); to the 14,074kg 4.27% (3.23) heifer Willsbro Abbott Dolly 31 ET (VG-86 2yr, SP) and to the 11,590kg 4.41% heifer Willsbro Abbott Dolly 32 ET (VG-87, SP).

WILLSBRO N UNO O DOLLY ET Very Good-89, SP - see lot 86

BULL

LOT

88. ® WILLSBRO DOMINO ET 01388380501206, born 6.3.20, **PLI +£491**
GLPI 3161, +1300M +57F (+0.04%)+51P (+0.05%) +10 Con

sire **ST GEN R-HAZE RAPID ET**

dam Willsbro Bloomfield Dolly 56 ET (**VG-85 2yr**)by Siemers Bloomfield ET
gd Willsbro Abbott Dolly 27 ET (**VG-89, SP**)by Willsbro Abbott ET
gd Willsbro N Uno O Dolly ET (**VG-89, SP**), dam of lot 86

WILLSBRO BLOOMFIELD DOLLY 56 ET Very Good-85 2yr

1. 1/10 5,117 119 3.64 3.08 then giving 44.2kg

WILLSBRO ABBOTT DOLLY 27 ET Very Good-89, SP

1. 2/1 13,559 305 3.95 3.24

2. 3/4 13,364 231 3.80 3.04 then giving 49.4kg

She was full sister to the 14,740kg 3.91% heifer Willsbro Abbott Dolly 29 ET (VG-87, SP); to the 14,074kg 4.27% (3.23) heifer Willsbro Abbott Dolly 31 ET (VG-86 2yr, SP) and to the 11,590kg 4.41% heifer Willsbro Abbott Dolly 32 ET (VG-87, SP) and maternal sister to the 15,107kg 3.75% (3.32) Willsbro Olympian Dolly 14 ET (VG-85, SP); to the 16,790kg 3.69% Willsbro Olympian Dolly 15 ET (VG-88, SP); to Willsbro Soundsystem Dolly 43 ET (VG-87 2yr); to Willsbro Soundsystem Dolly 44 ET (VG-86 2yr); to Willsbro Soundsystem Dolly 46 ET (VG-87 2yr), lot 86 and to Willsbro Soundsystem Dolly 47 ET (VG-87 2yr), Idam of ot 47.

WILLSBRO N UNO O DOLLY ET Very Good-89, SP - see lot 86



IMPROVES RUMEN FUNCTION AND INCREASES BY-PASS PROTEIN

NOVATAN® is a blend of Essential Oils – with a targeted action that reduces proteolytic bacteria in the rumen

NOVATAN® improves protein digestibility and utilisation within ruminants by targeting specific bacteria in the rumen, improving protein efficiency.



RUMISAFE

RUMEN SECURITY

RUMISAFE®, a blend of essential oils and inactivated yeast.

The unique action of the natural ingredients leads to increased rumen buffering and improved rumen stability - reduces **LACTATE**.

Feeding RUMISAFE® in acidotic diets could help increase milk yield while maintaining milk components.

 pH  LACTATE  VFAs



TECHNA IRELAND NUTRITION

Unit D1 Cavan Enterprise Centre - Dublin Road - CAVAN -
H12 YP60 - IRELAND - Tel. +353 49 4380355



SOUND SYSTEM^{EX94}

(Silver x VG86 Supersire x EX90 Shottle x Tara family)



Type Conformation		Reliability 74% - 267 Daughters in 121 Herds		Production	
Type Merit	Poor		Excellent +2.64	Milk	+959 kg
Mammary	Poor		Excellent +2.13	Fat	+43.9 kg (+0.06%)
Legs & Feet	Poor		Excellent +1.86	Protein	+30.4 kg (+0.01%)
Stature	130cm		+2.31	Daughters/Herds	622 / 242 (83% RB)
Chest Width	Narrow		Wide +1.26	PLI	2509 (80% RB)
Body Depth	Shallow		Deep +2.02	Health Traits	
Angularity	Coarse		Open-Rib +4.14	SCC	-2
Rump Angle	High Pins		Low Pins -0.41	Lifespan in Days	+37.0
Rump Width	Narrow		Wide +0.42	Fertility Index	+0.4
Rear leg side	Straight		Sicked +1.96	Direct Calving Ease	-1.0%
Fore angle	Low		Steep +0.14	Maternal Calving Ease	+1.0%
Pine udder	Loose		Tight +1.27	TB Advantage	+1.8
Rear udder	Very Low		Very High +3.11	SCI	€145
Udder shape	Broken		Strong +1.43	ACI	€348
Udder depth	Below Hook		20cm above +0.26	Management	
Front teat pt.	Outside		Close +1.01	Maintenance	+22.0
Teat length	Short		Long +0.82	Mastitis	+1.0
Rear teat pt.	Apart		Close +1.44	Lameness Advantage	+1.9
Teat pin side	Close		Apart +1.48	Calf Survival	+1.7
Temperament	Poor		Good +1.61	Dairy Cattle Index	+0.4
Ease of milk	Slow		Fast +2.15		
Locomotion	Poor		Excellent +2.62		
Concl Score	Low		High -2.27		

- No 1 LPI in Canada +3560 | No 1 PFT in Italy +4193
- No 1 Type in Italy +3.17 | No 12 Type UK +2.64 (UK & Int)
- No 20 TPI in USA +2744 TPI
- No 3 Milk in Italy +2023

01823 430317

AVAILABLE SEXED
AND CONVENTIONAL

Mastergen

LOT

89. WILLSBRO FLOWRIDER GHOST 89 01382702711426, born 6.1.20,
GPLI+£343, GTP1 2201

sire DE-SU 14049 FLOWRIDER ET

- dam Willsbro Epic Ghost 49 ET (VG-87, SP, LP60).....by Generations Epic ET
- gd Willsbro Mom Ghost ET (VG-86 2yr, SP)by Long-Langs Oman Oman ET
- 3d Willsbro Gold Ghost ET (VG-87 2yr)by Braedale Goldwyn
- 4d Ridgefield Shottle Ghost ET (VG-89, SP)by Picston Shottle ET
- 5d Ridgefield Storm Ghost 2 ET (Ex-93-2, SP, LP50).....by Maughlin Storm ET
- 6d Castlerhydd Milan Ghost (Ex-94-4, SP, LP70)by Shoremar Milan ET
- 7d Lemington Skychief Ghost (Ex-95-3, SP)by Donnandale Skychief ET
- 8d Witbourne Counselor Ghost (Ex-92)

WILLSBRO FLOWRIDER GHOST 89 is bred from 12 successive generations of Ex or VG cows.

WILLSBRO EPIC GHOST 49 ET Very Good-87, SP, LP60

1.	2/1	11,201	305	3.81	3.34	4.	5/7	15,694	282	4.34	3.35
2.	3/2	15,862	305	3.41	3.10	5.	6/6	12,434	254	3.63	3.25
3.	4/7	16,304	305	3.81	3.23						then giving 38.8kg

She is full sister to the 13,203kg 4.59% (3.43) Willsbro Epic Ghost 51 ET (VG-88, SP) and maternal sister to the 14,244kg 3.57% (3.28) Willsbro Cosmo Ghost 54 ET (VG-88, SP) and to the 14,426kg 4.72& (3.33) Avenham Ocos Ghost ET (VG-88, SP).

WILLSBRO MOM GHOST ET Very Good-86 2yr, SP

1.	2/1	11,622	305	4.55	3.44
----	-----	--------	-----	------	------

She was full sister to Willsbro Gateau ET, in Semex stud and maternal sister to the 14,637kg 4.41% Willsbro Cosmopolitan G Ghost ET (Ex-91, SP, LP70); to the 12,026kg 4.77% (3.42) Willsbro Cosmo Ghost 53 ET (Ex-90, SP) and to the 12,133kg 4.10% heifer Willsbro Cosmopolitan Gold Ghost ET (VG-85 2yr, SP); to the 9,650kg 4.41% (3.21) Willsbro Gerard Ghost ET (VG-86); to the 12,261kg 3.87% Willsbro Million Ghost ET (VG-85, SP) and to the 14,714kg 4.10% Willsbro Uno G Ghost (VG-85, SP). Her dam was the 9,936kg 4.13% (3.49) heifer Willsbro Gold Ghost ET (VG-87 2yr); gd was the 13,285kg 4.62% (3.41) Ridgefield Shottle Ghost ET (VG-89, SP), purchased for 9,000gs Ridgefield Sale 2006; 3d was the prizewinning 14,543kg 4.26% Ridgefield Storm Ghost 2 ET (Ex-93-2, SP, LP50), H-M Intermediate Champion NHS and 1st (3yo in milk) RASE 2003 and Res Supreme Champion NHS and 1st & Res Breed Champion & Best Udder in Show RASE and Nom. All Britain Third Calver 2005; 4d was the 13,700kg 4.40% Castlerhydd Milan Ghost (Ex-94-4, SP, LP70); 5d was the prizewinning 15,675kg 3.98% Lemington Skychief Ghost (Ex-95-3, SP), sold for 6,000 gs Black & White Sale 1995 and Champion Calf NHS 1996; Supreme Champion SWDS 1998 and 1st (50 tonne class) RASE and Hon.Mention All Britain Mature Cow 2002; 6d was the prizewinning 9,336kg Witbourne Counselor Ghost (Ex-92); 7d was Witbourne Triple Aimee (VG-86); 8d was the 9,013 kg 3.5% (3.2) Troybrook Senator Angel ET (VG-86); 9d was the 65 tonne Troybrook Reflection Jolly (VG-85 1*); 10d was Bruwin Judy (VG-85 2*).

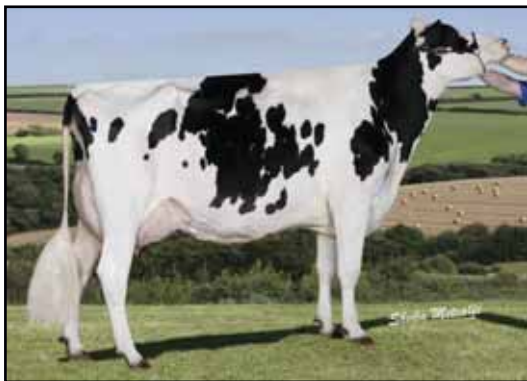

**RIDGEFIELD SHOTTLE GHOST ET
(VG-89, SP)**

LOT

90. WILLSBRO MIAMI GHOST 92 01382702711608, born 15.3.20,
GPLI+£199, GTPI 2039

sire **CLAYNOOK MIAMI ET (VG)**

dam Willsbro Gold Chip Ghost (**VG-87, SP, LP60**)by Mr Chassity Gold Chip ET
gd Willsbro Jordan D Ghost ET (**VG-87**)by Roylane Jordan ET
3d Willsbro Duplex Ghost ET (**Ex-93-4, SP, LP90**)by Mesland Duplex ET
4d Ridgfield Shottle Ghost ET (**VG-89, SP**), 4d of lot 89

WILLSBRO MIAMI GHOST 92 is bred from 12 successive generations of Ex or VG cows.

WILLSBRO GOLD CHIP GHOST Very Good-87, SP, LP60

1.	2/0	9,606	305	2.91	3.04	3.	5/2	15,931	305	3.05	2.75
2.	3/0	13,733	305	3.38	3.05	4.	6/2	15,698	305	3.01	2.75

WILLSBRO JORDAN D GHOST Very Good-87

1.	2/2	10,025	305	3.35	3.04
2.	3/3	10,087	305	3.42	2.94

Her dam was the 16,672kg 3.55% Willsbro Duplex Ghost ET (Ex-93-4, SP, LP90); gd was the 13,285kg 4.62% (3.41) Ridgfield Shottle Ghost ET (VG-89, SP) - see lot 89



Genus ABS are proud to work with the Wills Bros
family & wish them a successful sale.

Genus ABS Products & Services

Dairy & Beef Genetics
Artificial Insemination
Reproductive Management
Genetic Services

Udder Care Products
Forage Inoculants
Sexcel® Sexed Genetics
Fertility Advice

Genus Breeding Ltd, Alpha Building, London Road, Nantwich, CW5 7JW,
Telephone: 01270 616681



BULL

LOT

91. ® WILLSBRO RUAN RED 01388380701390, born 28.6.20, P_{LI} +£454

GLPI 3164, +1212M +94F (+0.44%)+62P (+0.18%) +6 Con

sire **HOOGERHORST DG OH RUBELS-RED**

dam Willsbro Verify Redrose 121 (VG-85, SP)by IHG Verify ET
gd Willsbro Uno Redrose 71 ET (VG-87, SP, LP50)by Amighetti Numero Uno ET
3d Dulais Larson Rose Red ET (Ex-91, SP, LP50)by Willsbro Larson ET
4d Willsbro BG Rose ET (Ex-90, SP)by Braedale Goldwyn
5d Riverdane Rose ET (VG-88, SP).....by Picston Shottle ET
6d Lavender Ruby Redrose (Ex-96-4E).....by STBVQ Rubens ET
7d Northrose-I Lavender ET (Ex-90 5*).....by Startmore Rudolph ET
8d Rosedale Lea-Ann ET (Ex-93-2E, GMD).....by Kinglea Leader
9d Stookey Elm Park Blackrose ET (Ex-96-3E, GMD, DOM 7*).....by To-Mar Blackstar ET
10d Nandette TT Speckle Red (Ex-93, DOM)

WILLSBRO RUAN RED is bred from 12 successive generations of Ex or VG cows.

WILLSBRO VERIFY REDROSE 121 Very Good-85, SP

1.	1/10	11,214	305	4.78	3.17				
2.	2/10	5,162	80	4.36	2.72	then giving 58.1kg			

WILLSBRO UNO REDROSE 71 ET Very Good-87, SP, LP50

1.	2/2	12,049	305	3.83	3.29	3.	4/7	16,164	305	4.24	3.34
2.	3/6	12,049	305	4.49	3.61						

She was maternal sister to the 14,328kg Willsbro Aikman Redrose 69 ET (VG-85). Her dam was the 14,778kg 3.53% (3.33) Dulais Larson Rose Red ET (Ex-91, SP, LP50); gd was the 13,628kg 4.42% (3.39) Willsbro BG Rose ET (Ex-90, SP), sold for 12,000gs Willsbro Sale 2011; 3d was the 14,982kg 4.16% (3.33) Riverdane Rose ET (Ex-90, SP, LP80), purchased for \$255,000 Global Glamour Sale 2008; 4d was the prizewinning 20,335kg 4.9% (3.4) and 114 tonne Lavender Ruby Redrose (Ex-96-4E), Res All-Am R&W 4yo 2004; Supreme Interbreed Champion Madison and All-Am R&W 5yo 2005; 5d was the 11,866kg 3.6% (3.4) Northrose-I Lavender ET (Ex-90 5*); 6d was the 15,463kg Rosedale Lea-Ann (Ex-93-2E, GMD); 7d was the noted prizewinning 16,520kg 4.6% (3.3) Stookey Elm Park Blackrose ET (Ex-96-3E, GMD, DOM 7*), All-Am and All-Can Jun 2yo 1992; Intermediate Champion Royal Winter Fair and All-Am and All-Can Jun 3yo 1993; Grand Champion Royal Winter Fair and Res.All-Am & All-Can 5yo 1995 and Nom. All-Am Aged Cow 1996; 8d was the prizewinning 10,283 kg 4.7% Nandette TT Speckle Red (Ex-93, DOM), All-Am R&W 4yo 1983; 9d was Nandette Riley Nana-Red (VG-87); 10d was the 10,115 kg 4.0% Nandette Bootmaker Gale (VG-89).



**RIVERDANE ROSE ET
(VG-88, SP).**



**LAVENDER RUBY REDROSE
(Ex-96-4E)**



Dedicated to Dairy

Providing an independent, proactive and approachable veterinary service to dairy farmers across Cornwall whilst maintaining clinical excellence.



View our range of training courses online today!

t: 01840 214973

e: lab@gpfarmvets.co.uk

w: gpfarmvets.co.uk

LOT

92. WILLSBRO LAMBDA PAMMY 245 ET 01382702409995 Very Good-87 2yr,
born 29.6.18, **GPLI+£590, GTPI 2652**

sire **FARNEAR DELTA-LAMBDA ET**

- dam Willsbro Montana Pammy ET (**VG-87**)by IHG Montana ET
- gd Willsbro Pepper Pammy 97 ET (**Ex-90, SP**)by Delaberge Pepper ETM
- 3d Willsbro A N Uno Pammy ET (**Ex-90, SP, LP60**), dam of lot 96by Amighetti Numero Uno ET
- 4d Willsbro Baxter Pammy (**VG-87, SP**), gd of lot 10by Emerald-Acr-SA T-Baxter
- 5d Windy-Knoll-View Pammy ET (**Ex-95-2E**).....by Regancrest Elton Durham ET
- 6d Windy-Knoll-View Promis ET (**Ex-95-2E, GMD, DOM 1***)by Startmore Rudolph ET
- 7d Windy-Knoll-View Ultimate Pala (**Ex-94-3E, DOM**)by Quality Ultimate
- 8d Windy-Knoll-View Creek Pauline (**VG-88**)

LC 18.7.20

WILLSBRO LAMBDA PAMMY 245 ET Very Good-87 2yr is the 9th successive generation of Ex or VG cows.

1. 2/1 2,133 60 4.92 3.14 then giving 42.2kg (ACC=40)

She is full sister to Willsbro Lambda Pammy 248 ET (VG-88 2yr), dam of lot 97.

WILLSBRO MONTANA PAMMY ET Very Good-87

1. 2/1 12,160 305 5.28 3.68

She was full sister to the 16,433kg 4.00% (3.29) Willsbro Montana Pammy 2 ET (VG-85, SP).

WILLSBRO PEPPER PAMMY 97 ET Excellent-90, SP

1.	2/4	11,908	300	4.02	3.23	3.	4/6	16,652	305	3.88	3.16
2.	3/4	14,989	305	4.08	3.27	4.	5/7	4,546	89	4.88	3.07

then giving 47.9kg

She was full sister to the 11,372kg 4.86% (3.42) Willsbro Pepper Pammy 100 ET (VG-85 2yr, SP), gd of lot 98 and to the 11,549kg 5.47% (3.89) Willsbro Pepper Pammy 101 ET (VG-86 2yr, SP) and maternal sister to the 11,323kg 4.24% (3.60) Willsbro Anton Pammy 76 ET (VG-86 2yr, SP) and to the 13,735kg 4.74% (3.30) Willsbro Deductive Pammy 103 (VG-88, SP).

WILLSBRO A N UNO PAMMY ET Excellent-90, SP, LP60 - see lot 96

MATERNAL SISTERS TO LOT 92

LOT

93. WILLSBRO SCORE PAMMY 321 ET 01382702111140, born 3.10.19,
GPLI+£587, GTPI 2545

sire **KINGS-RANSOM SCORE ET**

LOT

94. WILLSBRO MIAMI PAMMY 377 ET 01382702611509, born 8.2.20,
GPLI+£488, GTPI 2485

LOT

95. WILLSBRO MIAMI PAMMY 383 ET 01382702611530, born 12.2.20,
GPLI+£432, GTPI 2481

sire **CLAYNOOK MIAMI ET (VG)**

dam Willsbro Montana Pammy ET (**VG-87**), dam of lot 92

LOT

96. WILLSBRO FLOWRIDER PAMMY 320 ET 01382702611138, born 2.10.19,
GPLI+£515, GTPI 2468

sire DE-SU 14049 FLOWRIDER ET

- dam Willsbro A N Uno Pammy ET (Ex-90, SP, LP60)by Amighetti Numero Uno ET
- gd Willsbro Baxter Pammy (VG-87, SP), gd of lot 10by Emerald-Acr-SA T-Baxter
- 3d Windy-Knoll-View Pammy ET (Ex-95-2E).....by Regancrest Elton Durham ET
- 4d Windy-Knoll-View Promis ET (Ex-95-2E, GMD, DOM 1*)by Startmore Rudolph ET
- 5d Windy-Knoll-View Ultimate Pala (Ex-94-3E, DOM)by Quality Ultimate
- 6d Windy-Knoll-View Creek Pauline (VG-88)

WILLSBRO FLOWRIDER PAMMY 320 ET is bred from 6 successive generations of Ex or VG cows. She is maternal sister to the 11,323kg 4.24% (3.60) heifer Willsbro Anton Pammy 76 ET (VG-86 2yr, SP); to the 16,552kg 3.88% Willsbro Pepper Pammy 97 ET (Ex-90-2, SP), gd of lot 98; to the 11,372kg 4.86% (3.42) Willsbro Pepper Pammy 100 ET (VG-85 2yr), gd of lot 98; to the 11,549kg 5.47% (3.89) Willsbro Pepper Pammy 100 ET (VG-86, SP) and to the 13,007kg 5.25% (3.36) Willsbro Deductive Pammy 103 (VG-88, SP).

WILLSBRO A N UNO PAMMY ET Excellent-90, SP, LP60

1.	2/1	11,303	305	4.39	3.33	3.	4/8	12,810	305	4.79	3.41
2.	3/1	13,060	305	4.69	3.39	4.	5/10	13,704	305	4.74	3.48

She was full sister to the 12,742kg Willsbro N Uno B Pammy ET (VG-87) and to the 12,698kg 3.91% Willsbro Uno B Pammy ET (VG-86, SP) and maternal sister to the 16,850kg 4.08% Willsbro G C Pammy ET (Ex-91, SP, LP60), dam of lot 10; to the 13,169kg 4.07% Willsbro Gold Chip B Pammy ET (Ex-90, SP), gd of lot 13; to the 13,850kg Willsbro Chip Pammy 34 ET (VG-87); to Willsbro Chip Pammy 35 ET (VG-85 2yr); to the 15,797kg 3.71% Willsbro Niagra Pammy ET (VG-88, SP, LP50), gd of lot 112; to the 14,268kg Willsbro Bowser Pammy ET (VG-87, SP); to the 13,704kg 4.74% (3.48) Willsbro A N Uno Pammy ET (Ex-90, SP, LP60), dam of lot 96 and to 3 other VG cows.

WILLSBRO BAXTER PAMMY ET Very Good-87, SP

1.	2/6	13,359	305	3.69	3.08
2.	4/0	14,224	305	3.58	3.06

She is full sister to the 14,838kg 3.87% Willsbro Pammy Baxter ET (Ex-93-4, SP, LP100), sold for 4,000gs Willsbro Sale 2010. Her dam was the prizewinning Windy-Knoll-View Pammy ET (Ex-95-2E), Nom All American Sen 3yo 2008; gd was the prizewinning 16,492kg 3.7% Windy-Knoll-View Promis ET (Ex-95-2E, GMD, DOM 4*), Res. All American 5yo 2003; 3d was the prizewinning 11,203kg 4.4% (3.2) Windy-Knoll-View Ultimate Pala (Ex-94-3E, DOM); 4d was Windy-Knoll-View Creek Pauline (VG-88).

LOT

97. WILLSBRO CHALLENGER PAMMY 380 ET 01382702511515, born 9.2.20
GPLI+£532, GTPI 2627

sire SANDY-VALLEY CHALLENGER ET

- dam Willsbro Lambda Pammy 248 ET (VG-88 2yr)by Farnear Delta-Lambda ET
- gd Willsbro Montana Pammy ET (VG-87), dam of lot 92

WILLSBRO LAMBDA PAMMY 248 ET Very Good-88 2yr

1.	2/0	2,738	77	4.51	3.35	then giving 40.6kg
----	-----	-------	----	------	------	--------------------

She is full sister to Willsbro Lambda Pammy 245 ET (VG-87 2yr), lot 92.

WILLSBRO MONTANA PAMMY ET Very Good-87 - see lot 92

LOT

98. WILLSBRO JONES PAMMY 362 ET 01382702611390, born 28.12.19,
GPLI+£461, GTPI 2722

sire ST GEN RUBICON JONES ET

dam Willsbro Gymnast Pammy 230 (VG-86 2yr)by Boldi V Gymnast ET
gd Willsbro Pepper Pammy 100 ET (VG-85 2yr, SP)by Delaberge Pepper ETM
3d Willsbro A N Uno Pammy ET (Ex-90, SP, LP60), dam of lot 96

WILLSBRO JONES PAMMY 362 ET is bred from 8 successive generations of Ex or VG cows.

WILLSBRO GYMNAST PAMMY 230 Very Good-86 2yr

1. 1/11 9,972 212 4.37 3.26 then giving 52.3kg

WILLSBRO PEPPER PAMMY 100 ET Very Good-85 2yr

1. 2/0 11,372 305 4.86 3.42

She was full sister to the 16,552kg 3.88% Willsbro Pepper Pammy 97 ET (Ex-90-2, SP), gd of lot 92 and to the 11,549kg 5.47% (3.89) Willsbro Pepper Pammy 101 ET (VG-86 2yr, SP) and maternal sister to the 11,323kg 4.24% (3.60) Willsbro Anton Pammy 76 ET (VG-86 2yr, SP) and to the 13,735kg 4.74% (3.30) Willsbro Deductive Pammy 103 (VG-88, SP).

WILLSBRO A N UNO PAMMY ET Excellent-90, SP, LP60 - see lot 96

LOT

99. WILLSBRO SIDEKICK PAMMY 365 01382702211400, born 31.12.19,
GPLI+£272, GTPI 2226

sire WALNUTLAWN SIDEKICK ET (VG)

dam Willsbro Camaro Pammy 69 ET (VG-85)by Stantons Camaro ET
gd Willsbro Pammy Man-O-Man ET (VG-85, SP)by Long-Langs Oman Oman ET
3d Willsbro Baxter Pammy (VG-87, SP), gd of lot 96

WILLSBRO SIDEKICK PAMMY 365 is bred from 7 successive generations of Ex or VG cows.

WILLSBRO CAMARO PAMMY 69 ET Very Good-85

1. 2/3 8,830 305 4.13 3.42 3. 4/3 10,965 305 4.26 3.56
2. 3/4 11,547 280 4.57 3.62 4. 5/4 11,680 260 4.42 3.14
then giving 34.3kg

She is full sister to the 13,425kg 4.13% (3.49) Willsbro Camaro Pammy 72 ET (VG-88, SP, LP50) and maternal sister to the 14,163kg 3.88% Willsbro Meridian Pammy ET (VG-87); to the 15,016kg Willsbro Meridian Pammy 31 ET (VG-87); to the 17,322kg Willsbro Sargeant Pammy 46 ET (Ex-90, SP, LP50); to the twice 18,000kg Willsbro Sargeant Pammy 50 ET (VG-88, SP); to the 15,718kg 3.97% Willsbro Mardi Gras Pammy 93 ET (VG-88, SP, LP50) and to 4 other VG cows.

WILLSBRO PAMMY MAN-O-MAN ET Very Good-85, SP

1. 2/3 12,034 305 4.01 3.33
2. 4/5 14,107 305 3.87 3.27

MATERNAL SISTERS - see lot 96

WILLSBRO BAXTER PAMMY ET Very Good-87, SP - see lot 96

MARTYN BAKER LIVESTOCK LTD



COWS & OLD BULLS
FARM ASSURED, NON ASSURED
FOREIGN & ORGANIC
INCLUDING TB
CLEAN CATTLE
SUCKLER BRED, NATIVE,
FRIESIAN STEERS & BULLS ALL AGES
LAMBS & CULL EWES
HAY AND STRAW SUPPLIERS
FULLY APPROVED COLLECTION CENTRE
TRANSPORT AVAILABLE ANYWHERE IN UK

OFFICE: 01884 821444
MARC: 07976 901708
MARTYN: 07887931731
info@martynbakerlivestock.com

LOT

100. WILLSBRO PLEDGE ROXY 235 01382702509499 Very Good-87, 9499,
born 28.10.17, GPLI+£220

sire WESTCOAST PLEDGE ET

- dam** Willsbro Seagual G Roxy ET (VG-86, SP, LP50)by Gen-I-Beq Seagual ET
- gd Dulais Goldwyn Roxy ET (VG-85, SP)by Braedale Goldwyn
- 3d Willsbro Shottle Roxy 2 ET (Ex-93-2, SP, LP70 26*)by Picstoun Shottle ET
- 4d Stardale Leader Roxy (Ex-95-7, SP, LP120 37*)by Comestar Leader ET
- 5d Stardale Cinder Roxy ET (Ex-91-2)by Highlight Mr Mark Cinder ET
- 6d Bond Haven Dixie Rox ET RM (Ex-93-2 66*)by Ocean-View Dixiecrat
- 7d A Mil-R-Mor Roxette (Ex, GMD, DOM, 30*)by Round Oak Rag Apple Elevation
- 8d Glenridge Citation Roxy (Ex-97-4E, GMD, 6*)by Rosage Citation R
- 9d C Norton Court Model Vee (Ex)by Springbank Model Fame
- 10d C Norton Court Reflection Vale (VG 3*)

LC 31.8.20

WILLSBRO PLEDGE ROXY 235 Very Good-87 is the 11th successive generation of Ex or VG cows.

- 1. 1/11 11,192 286 3.69 3.01
- 2. 2/10 882 16 3.24 2.72 then giving 55.1kg (CC=9)

She is maternal sister to the 13,432kg 4.64% Willsbro Bryant Roxy 144 (Ex-91, SP) and to the 13,449kg 4.90% (3.36) Willsbro Caviar Roxy 187 (Ex-90, SP), dam of lot 101.

WILLSBRO SEAGUAL G ROXY ET Very Good-86, SP, LP50

- 1. 2/0 9,791 282 3.11 3.14 3. 4/1 12,421 305 3.77 3.15
- 2. 2/11 14,372 305 2.71 3.13 4. 5/5 11,615 305 4.04 3.18

She was full sister to the 9,010kg 5.06% (3.50) Dulais Seagual Roxy ET (VG-88) and maternal sister to the 13,620kg 4.86% (3.61) Willsbro Windbrook Roxy ET (Ex-93-3, SP, LP50), gd of lot 102.

DULAIS GOLDWYN ROXY ET Very Good-85, SP

- 1. 3/1 10,471 305 4.47 3.28

She is full sister to the 12,147kg 3.70% (3.22) Willsbro Goldwyn Roxy 2 ET (Ex-90); to the 9,300kg 3.85% (3.25) Willsbro Gold Roxy ET (VG-85) and to the 10,635kg 4.10% (3.32) Woodcatt Goldwyn Roxy ET (VG-89) and maternal sister to the 13,328kg 5.08% (3.39) Willsbro Garrett Roxy ET (Ex-92-4, SP, LP90 5*), gd of lot 25; to the 13,774kg 4.21% (3.27) Willsbro Garrett S Roxy ET (VG-88, SP), 3d of lot 32; to the 16,037kg 4.12% Willsbro Garrett Roxy 2 ET (Ex-93-3, SP, LP90 4*), sold for 3,700gs Willsbro Sale 2011 and to the 12,437kg 3.91% Bilsrow Garrett Roxy ET (VG-86); to the 13,016kg 4.68% (3.24) Willsbro Lightning Roxy ET (Ex-93-2, LP50); to the 15,484kg 3.52% Willsbro Ross S Roxy (Ex-92-3. SP, LP80), sold for 2,600gs Willsbro Sale 2010; to the 13,225kg 3.76% Willsbro Jeeves Sho Roxy ET (Ex-92-2, SP, LP70); to the 16,132kg 3.71% Willsbro Lauthory Roxy ET (Ex-90, SP, LP60); to the 17,933kg Willsbro Meridian Roxy 106 ET (Ex-91); to the 12,574kg 4.09% (3.31) Willsbro Dempsey DG Roxy ET (VG-89, SP, LP50); and to 4 other VG cows. Her dam was the 14,007kg 4.02% Willsbro Shottle Roxy 2 ET (Ex-93-2, SP, LP70 26*); gd was the 15,200kg 5.27% (3.29) Stardale Leader Roxy (Ex-95-7), SP, LP120 37*), purchased for 8,500gs Stardale Sale 2006; 3d was the 3 times 11,000kg Stardale Cinder Roxy ET (Ex-91-2, LP60); 4d was the 13,811kg 4.58% (3.34) Bond Haven Dixie Rox ET RM (Ex-93-2 66*), sold for \$27,000 Hanoverhill Sale 1989; 5d was the 9,947kg 4.7% A Mil-R-Mor Roxette (Ex, GMD, DOM 30*), sold for \$110,000 Hanoverhill sale 1985; 6d was the prizewinning 11,011kg 4.1% Glenridge Citation Roxy (Ex-97-4E, GMD 6*), All-Time All-Am Aged Cow; 7d was the prizewinning 10,198 kg 3.9% C Norton Court Model Vee (Ex-90 6*); 8d was the 9,357 kg 3.7% C Norton Court Reflection Vale (VG-85 5*).



WILLSBRO SHOTTLE ROXY 2 ET
(Ex-93-2, SP, LP70 26*)

LOT

101. WILLSBRO GRANITE ROXY 251 01382702209895 Very Good-86 2yr, 9895,
born 30.4.18, **GPLI+£239, GTPI 2214**

sire **PROGENESIS GRANITE ET**

dam Willsbro Caviar Roxy 187 (**Ex-90, SP**)by Gillette Caviar ET
gd Willsbro Seagual G Roxy ET (**VG-86, SP, LP50**), dam of lot 100

LC 17.6.20

AI 10.9.20 by Sandy-Valley Excalibur ET

WILLSBRO GRANITE ROXY 251 Very Good-86 2yr is the 12th successive generation of Ex or VG cows.

1. 2/2 3,256 91 4.61 3.20 then giving 40.9kg (ACC=64)

WILLSBRO CAVIAR ROXY 187 Excellent-90, SP

1. 1/10 10,534 305 4.37 3.27 3. 4/1 2,726 48 5.53 2.90
2. 3/1 13,449 305 4.90 3.36 then giving 59.9kg

She is maternal sister to the 13,432kg 4.64% Willsbro Bryant Roxy 144 (Ex-91, SP) and to the 11,192kg 3.69% heifer Willsbro Pledge Roxy 187 (VG-87), lot 100.

WILLSBRO SEAGUAL G ROXY ET Very Good-96, SP, LP50 - see lot 100

LOT

102. WILLSBRO PISTON ROXY 266 01382702510115 Very Good-86 2yr, 115,
born 23.8.18, **GPLI+£286, TWIN TO HEIFER**

sire **SANDY-VALLEY PISTON ET**

dam Willsbro Lottomax Roxy 169 (**VG-85, SP**)by Rockmountain Lottomax ET
gd Willsbro Windbrook Roxy ET (**Ex-93-3, SP, LP50**)by Gillette Windbrook ETM
3d Dulais Goldwyn Roxy ET (**VG-85, SP**), gd of lot 100

LC 18.8.20

WILLSBRO PISTON ROXY 266 Very Good-86 2yr is the 12th successive generation of Ex or VG cows.

1. 2/0 1,056 29 3.56 2.93 then giving 36.4kg (CC=10)

WILLSBRO LOTTOMAX ROXY 169 Very Good-85, SP

1. 2/1 9,710 294 4.62 3.23
2. 3/0 11,150 305 4.78 3.42

WILLSBRO WINDBROOK ROXY ET Excellent-93-2, SP, LP50

1. 2/4 8,621 305 4.86 3.79 4. 6/2 13,620 305 4.86 3.61
2. 3/5 8,954 305 4.85 3.78 5. 7/2 9,555 226 5.05 3.72
3. 4/7 10,760 305 4.99 3.77

She was full sister to the 14,372kg Willsbro Seagual G Roxy ET (VG-86, SP, LP50), dam of lot 100 and to the 9,010kg 5.06% (3.50) Dulais Seagual Roxy ET (VG-88).

DULAIS GOLDWYN ROXY ET Very Good-85, SP - see lot 100

LOT

103. WILLSBRO CALUMET ROXY 273 01382702510164 Very Good-86 2yr, 164,
born 22.9.18, **GPLI+£212**

sire **LARCREST CALUMET ET**

dam Willsbro Bryant Roxy 176 (**Ex-90, SP**)by Wa-Del Bryant ET
gd Willsbro Lauthority Sho Roxy ET (**VG-88, SP**)by Comestar Lauthority ET
3d Willsbro Shottle Roxy 2 ET (**Ex-93-2, SP, LP70 26***), 3d of lot 100

WILLSBRO CALUMET ROXY 273 Very Good-86 2yr is the 11th successive generation of Ex or VG cows.

WILLSBRO BRYANT ROXY 176 Excellent-90, SP

1.	1/11	8,765	284	5.38	3.61	3.	4/1	12,220	278	4.64	3.53
2.	2/10	11,639	305	5.18	3.75						then giving 32.6kg

WILLSBRO LAUTHORITY SHO ROXY Very Good-88, SP

1.	2/0	10,330	305	4.13	3.48
2.	3/7	11,109	305	5.00	3.56

She is full sister to the 16,132kg 3.71% Willsbro Lauthority Roxy ET (Ex-90, SP, LP60) and maternal sister to the 12,147kg 3.70% (3.22) Willsbro Goldwyn Roxy 2 ET (Ex-90); to the 9,300kg 3.85% (3.25) Willsbro Gold Roxy ET (VG-85) and to the 10,635kg 4.10% (3.32) Woodcatt Goldwyn Roxy ET (VG-89); to the 13,3282kg 5.08% (3.39) Willsbro Garrett Roxy ET (Ex-92-4, SP, LP90 5*), gd of lot 25; to the 13,774kg 4.21% (3.27) Willsbro Garrett S Roxy ET (VG-88, SP), 3d of lot 32; to the 16,037kg 4.12% Willsbro Garrett Roxy 2 ET (Ex-93-3, SP LP90 4*), sold for 3,700gs Willsbro Sale 2011 and to the 12,437kg 3.91% Bilsrow Garrett Roxy ET (VG-86); to the 13,016kg 4.68% (3.24) Willsbro Lightning Roxy ET (Ex-93-2, LP50); to the 15,484kg 3.52% Willsbro Ross S Roxy (Ex-92-3. SP LP80), sold for 2,600gs Willsbro Sale 2010; to the 13,225kg 3.76% Willsbro Jeeves Sho Roxy ET (Ex-92-2, SP, LP70); to the 17,933kg Willsbro Meridian Roxy 106 ET (Ex-91); to the 12,574kg 4.09% (3.31) Willsbro Dempsey DG Roxy ET (VG-89, SP, LP50); and to 4 other VG cows.

WILLSBRO SHOTTLE ROXY 2 ET Excellent-93-2, SP, LP70 26* - see lot 100

LOT

104. WILLSBRO DATELINE ROXY 343 ET 01382702311394, born 29.12.19,
GPLI+£352, GTPI 2389

sire **PEAK ALTADATELINE ET**

dam Willsbro Snowman Roxy ET (**Ex-91-3, SP, LP90**)by Flevo Genetics Snowman ET
gd Willsbro Gold Roxy ET (**VG-85**)by Braedale Goldwyn
3d Willsbro Shottle Roxy 2 ET (**Ex-93-2, SP, LP70 26***), 3d of lot 100

WILLSBRO DATELINE ROXY 343 ET is bred from 10 successive generations of Ex or VG cows. She is maternal sister to the 16,656kg Willsbro Day Roxy 103 ET (VG-86, SP); to the 16,082kg Willsbro Day Roxy 104 ET (VG-85, SP, LP50); to the 16,838kg 4.18% Willsbro Deman Roxy 140 ET (VG-85, SP) and to the 10,473kg 3.89% heifer Willsbro Mardi Gras Roxy 142 (VG-85 2yr).

WILLSBRO SNOWMAN ROXY ET Excellent-91-3, SP, LP90

1.	2/0	13,599	305	3.28	2.97	4.	7/1	16,537	305	4.29	3.01
2.	3/3	16,833	305	3.19	2.98	5.	8/3	13,503	232	3.89	2.85
3.	5/3	17,850	305	3.61	2.85						then giving 48.1kg

She is maternal sister to the 13,375kg 3.94% (3.30) Willsbro Pilot Roxy 105 (VG-86, SP).

WILLSBRO GOLD ROXY ET Very Good-85

1.	2/4	5,396	305	3.79	3.28
2.	3/6	9,300	305	3.85	3.25

FULL & MATERNAL SISTERS - see lot 100

WILLSBRO SHOTTLE ROXY 2 ET Excellent-93-2, SP, LP70 26* - see lot 100

LOT

105. WILLSBRO FLOWRIDER ROXY 350 01382702611474, born 28.1.20,
GPLI+£322, GTP1 2236

sire DE-SU 14049 FLOWRIDER ET

- dam Willsbro Mardi Gras Roxy 195 (VG-85 2yr)by Mr Moviestar Mardi Gras ET
- gd Willsbro Shottle Roxy 4 ET (Ex-93-4, SP, LP120)by Picston Shottle ET
- 3d Stardale Leader Roxy (Ex-95-7, SP, LP120 37*)by Comestar Leader ET
- 4d Stardale Cinder Roxy ET (Ex-91-2).....by Highlight Mr Mark Cinder ET
- 5d Bond Haven Dixie Rox ET RM (Ex-93-2 66*)by Ocean-View Dixiecrat
- 6d A Mil-R-Mor Roxette (Ex, GMD, DOM, 30*)by Round Oak Rag Apple Elevation
- 7d Glenridge Citation Roxy (Ex-97-4E, GMD, 6*)by Rosage Citation R
- 8d C Norton Court Model Vee (Ex)by Springbank Model Fame
- 9d C Norton Court Reflection Vale (VG 3*)

WILLSBRO FLOWRIDER ROXY 350 is bred from 9 successive generations of Ex or VG cows.

WILLSBRO MARDI GRAS ROXY 195 Very Good-85 2yr

- 1. 2/2 10,572 305 4.79 3.61
- 2. 3/5 9,332 232 4.48 3.25 then giving 28.6kg

She is maternal sister to the 12,106kg 5.46% (3.43) Willsbro Fever Roxy ET (Ex-92-4, SP, LP70).

WILLSBRO SHOTTLE ROXY 4 ET Excellent-93-4, SP, LP120

- | | | | | | | | | | | | |
|----|------|--------|-----|------|------|----|------|--------|-----|------|------|
| 1. | 2/7 | 10,348 | 305 | 4.04 | 3.55 | 5. | 8/11 | 13,035 | 305 | 4.09 | 3.52 |
| 2. | 3/10 | 13,718 | 305 | 3.98 | 3.45 | 6. | 10/1 | 9,323 | 305 | 5.18 | 3.92 |
| 3. | 5/1 | 14,157 | 305 | 4.06 | 3.37 | 7. | 11/7 | 13,690 | 305 | 4.77 | 3.25 |
| 4. | 7/9 | 14,321 | 305 | 4.19 | 3.37 | | | | | | |

She was full sister to the 9,587kg 4.73% (3.48) Willsbro Shottle Roxy ET (VG-88), sold for 3,600gs Willsbro Sale 2010; to the 14,007kg 4.02% Willsbro Shottle Roxy 2 ET (Ex-93-2, SP, LP70 26*), 3d of lot 25; to the 17,555kg 3.95% Willsbro Shottle Roxy 3 ET (Ex-96-8, SP, LP130), sold for 12,000gs Willsbro Sale 2010; to the 12,144kg 4.40% (3.34) Willsbro Shottle Roxy 5 ET (Ex-91-3, LP100) and maternal sister to the 16,581kg 4.21% Stardale Jed Roxy ET (Ex-94-2, SP, LP70), sold for 12,000gs Stardale Sale 2006 and purchased for 10,000gs Painley dispersal Sale 2008; to the 11,538kg 4.37% Stardale Manat Roxy (VG-87), sold for 4,300gs Stardale Sale 2006; to the 11,686kg 4.76% (3.56) Willsbro Goldwyn Roxy ET (VG-88, SP 8*), 4d of lot 106; to the 12,155kg 4.21% (3.64) Willsbro Atlas Roxy ET (Ex-90-2, SP, LP70 4*); to the 12,869kg 3.91% (3.50) Willsbro Atlas Roxy 2 (Ex-90, SP); to the 13,672kg 4.43% (3.25) Willsbro Baltimor Roxy ET (Ex-92); to 3 other VG cows; to Willsbro Ryan ET (Ex), stock bull in the Maesyrafon herd and to Willsbro Reflex ET, in Cogent stud. Her dam was the 15,200kg 5.27% (3.29) Stardale Leader Roxy (Ex-95-7), SP, LP120 37*), purchased for 8,500gs Stardale Sale 2006; gd was the 3 times 11,000kg Stardale Cinder Roxy ET (Ex-91-2, LP60); 3d was the 13,811kg 4.58% (3.34) Bond Haven Dixie Rox ET RM (Ex-93-2 66*), sold for \$27,000 Hanoverhill Sale 1989; 4d was the 9,947kg 4.7% A Mil-R-Mor Roxette (Ex, GMD, DOM 30*), sold for \$110,000 Hanoverhill sale 1985; 5d was the prizewinning 11,011kg 4.1% Glenridge Citation Roxy (Ex-97-4E, GMD 6*), All-Time All-Am Aged Cow; 6d was the prizewinning 10,198 kg 3.9% C Norton Court Model Vee (Ex-90 6*); 7d was the 9,357 kg 3.7% C Norton Court Reflection Vale (VG-85 5*).

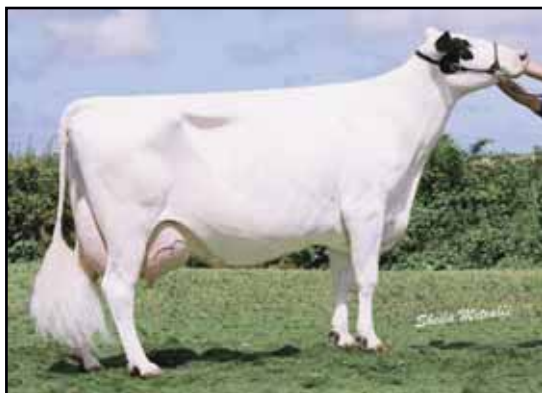

STARDALE LEADER ROXY
(Ex-95-7, SP, LP120 37*)

LOT

106. WILLSBRO SCENIC ROXY 332 ET 01382702311219, born 31.10.19,
GPLI+£366, GTPI 2456

sire BUTZ-HILL DETOUR SCENIC ET

dam Willsbro Montana Roxy 229 (VG-85 2yr, SP)by IHG Montana ET
gd Willsbro Meridian Roxy 99 ET (Ex-90-2, SP, LP70)by Sully Hart Meridian ET
3d Willsbro Shottle G Roxy ET (VG-86, SP, LP50 2*)by Picston Shottle ET
4d Willsbro Goldwyn Roxy ET (VG-88, SP 8*)by Braedale Goldwyn
5d Stardale Leader Roxy (Ex-95-7, SP, LP120 37*), 3d of lot 105

WILLSBRO SCENIC ROXY 332 ET is bred from 11 successive generations of Ex or VG cows.

WILLSBRO MONTANA ROXY 229 Very Good-85 2yr

1. 2/2 12,035 305 4.51 3.42 still giving 33.7kg

WILLSBRO MERIDIAN ROXY 99 ET Excellent-90-2, SP, LP70

1. 2/0 11,142 305 3.72 3.37 4. 6/2 16,230 305 3.41 3.11
2. 3/0 15,056 305 3.88 3.26 5. 7/2 4,701 91 3.66 3.05
3. 4/4 14,935 305 4.23 3.28 then giving 47.3kg

She is full sister to the 16,054kg Willsbro Meridian Roxy 98 ET (VG-85, SP). Her dam was the 12,867kg 4.70% (3.36) Willsbro Shottle G Roxy ET (VG-86, SP, LP50 2*); gd was the 11,686kg 4.76% (3.56) Willsbro Goldwyn Roxy ET (VG-88, SP 8*); 3d was the 15,200kg 5.27% (3.29) Stardale Leader Roxy (Ex-95-7), SP, LP120 37*) - see lot 105

LOT

107. WILLSBRO SHUT-OUT LILA Z 287 ET 01382702509653 Very Good-86 2yr,
born 27.12.17, GPLI+£293, GTPI 2276

sire BUTLERVIEW SHUT-OUT ET

dam Willsbro Doorman Lila Z 135 ET (Ex-92-3, SP, LP50)by Val-Bisson Doorman ET
gd Willsbro Escalade Lila Z ET (VG-88, SP, LP60)by Tramilda-N Escalade ET
3d Acecroft Goldwyn Lila Z ET (VG-87 2yr, SP 58*), 3d of lot 38.....by Braedale Goldwyn
4d Lylehaven Lila Z (Ex-94 24*)by Regancrest Elton Durham ET
5d Lylehaven Form Laura ET (Ex-94-3E, GMD, DOM 8*)by Shen-Val NV LM Formation ET
6d Thiersant Lili Starbuck (Ex-94-5E 6*)by Hanoverhill Starbuck
7d Ivyhall Astro Jet Ronie (VG-86 1*)

AI 28.4.20 by Sandy-Valley KR Excalibur ET (scanned heifer)

107A. Her CC, WILLSBRO DATELINE LILA Z 444 0138270211456, born 20.1.20,
GPLI+£481, GTPI 2577

sire PEAK ALTADATELINE ET

WILLSBRO SHUT-OUT LILA Z 287 ET Very Good-86 2yr is the 8th successive generation of Ex or VG cows.

1. 2/1 10,524 240 4.08 3.00 then giving 39kg (ACC=38)

She is full sister to Willsbro Shut-Out Lila Z 289 ET (VG-86 2yr); to Willsbro Shut-Out Lila Z 395 ET (VG-86 2yr), dam of lot 109 and to Willsbro Shut-Out Lila Z 301 ET (VG-85 2yr).

WILLSBRO DOORMAN LILA Z 135 ET Excellent-92-3. SP, LP50

1. 2/1 11,888 305 4.63 3.44 3. 4/7 12,961 286 4.84 3.45
2. 3/3 12,715 305 4.55 3.50

She was maternal sister to the 14,172kg 4.11% (3.50) Willsbro McCutchen Lila Z 142 ET (VG-86, SP).

WILLSBRO ESCALADE LILA Z ET Very Good-88, SP, LP60

1. 2/3 11,199 305 3.45 3.04 4. 5/6 13,262 305 3.98 3.01
2. 3/7 14,203 279 3.62 2.97 5. 6/6 11,966 299 4.24 3.05
3. 4/6 13,377 305 3.96 3.17

Maternal sisters - see lot 38

ACECROFT GOLDWYN LILA Z ET Very Good-87 2yr, SP 58* - see lot 38

LOT

108. WILLSBRO FLOWRIDER LILA Z 426 ET 01382702311254, born 15.11.19,
GPLI+£399, GTPI 2417

LOT

109. WILLSBRO FLOWRIDER LILA Z 427 ET 01382702511263, born 16.11.19,
GPLI+£534, GTPI 2550

sire DE-SU 14049 FLOWRIDER ET

dam Willsbro Shut-Out Lila Z 295 ET (VG-86 2yr)by Butlerview Shut-Out ET
gd Willsbro Doorman Lila Z 135 ET (Ex-92-3, SP, LP50), dam of lot 107by Val-Bisson Doorman ET
3d Willsbro Escalade Lila Z ET (VG-88, SP, LP60)by Tramilda-N Escalade ET
4d Acecroft Goldwyn Lila Z ET (VG-87 2yr, SP 58*)

WILLSBRO DLOWRIDER LILA Z 426 ET is bred from 8 successive generations of Ex or VG cows.

WILLSBRO SHUT-OUT LILA Z 295 ET Very Good-86 2yr

1. 2/1 8,382 174 3.83 2.93 then giving 47.3kg
She is full sister to Willsbro Shut-Out Lila Z 287 ET (VG-86 2yr), lot 107; to Willsbro Shut-Out Lila Z 289 ET (VG-86 2yr) and to Willsbro Shut-Out Lila Z 301 ET (VG-85 2yr).

WILLSBRO DOORMAN LILA Z 135 ET Excellent-92-3. SP, LP50 - see lot 107

LOT

110. WILLSBRO DATELINE LILA Z 435 01382702211386, born 28.12.19,
GPLI+£369, GTPI 2326

sire PEAK ALTADATELINE ET

dam Willsbro Lottomax Lila Z 222 (Ex-90, SP)by Rockymountain Lottomax ET
gd Willsbro Bo G Lila Z ET (VG-85, SP)by Macomber O-Man Bogart
3d Acecroft Goldwyn Lila Z ET (VG-87 2yr, SP 58*), 3d of lot 38

WILLSBRO DATELINE LILA Z 435 is bred from 7 successive generations of Ex or VG cows.

WILLSBRO LOTTOMAX LILA Z 222 Excellent-90, SP

1. 1/10 9,740 297 4.34 3.30 3. 3/8 12,783 263 3.56 3.06
2. 2/9 11,947 283 4.38 3.40 then giving 16.8kg

WILLSBRO BO G LILA Z ET Very Good-85, SP

1. 2/4 11,905 305 4.06 3.29 3. 4/6 13,387 305 3.12 3.15
2. 3/5 14,475 305 3.83 3.18

Maternal sisters - see lot 38

ACECROFT GOLDWYN LILA Z ET Very Good-87 2yr, SP 58* - see lot 38



ACECROFT GOLDWYN LILA Z ET (VG-87 2yr, SP 58*)

LOT

111. WILLSBRO CAYLE LILA B 174 01382702510199, born 1.10.18,
GPLI+£351, GTPI 2277

sire LARCREST CAYLE ETS

- dam Willsbro Abbott Lila B 50 ET (Ex-91, SP).....by Willsbro Abbott ET
- gd Willsbro LD Dempsey Lila B ET (Ex-90-2, SP, LP100).....by Lirr-Drew Dempsey
- 3d Willsbro PS Lila B (Ex-92-2, SP, LP50).....by Picston Shottle ET
- 4d Greenmile Bolton Lila B ET (VG-87 2yr, SP).....by Sandy-Valley Bolton ET
- 5d Lylehaven Lila Z (Ex-94 24*), 4d of lot 38.....by Regancrest Elton Durham ET
- 6d Lylehaven Form Laura ET (Ex-94-3E, GMD, DOM 8*).....by Shen-Val NV LM Formation ET
- 7d Thiersant Lili Starbuck (Ex-94-5E 6*).....by Hanoverhill Starbuck
- 8d Ivyhall Astro Jet Ronie (VG-86 1*)

111A. Her CC, WILLSBRO EXCALIBUR LILA B 201 01382702211967, born 14.8.20,
GPLI+£421

sire SANDY-VALLEY KR EXCALIBUR ET

WILLSBRO CAYLE LILA B 174 is bred from 8 successive generations of Ex or VG cows.

- 1. 1/10 1,081 33 4.82 4.04 then giving 33.5kg (ACC=84)

WILLSBRO ABBOTT LILA B 50 ET Excellent-91, SP

- 1. 2/2 10,589 270 4.47 3.20 3. 3/11 3,019 52 4.16 2.74
- 2. 3/0 11,914 272 3.93 3.08 then giving 55.2kg

She is full sister to the 13,662kg 3.93% (3.34) Willsbro Abbott Lila B 52 (VG-85, SP).

WILLSBRO LD DEMPSEY LILA B ET Excellent-90-2, SP, LP100

- 1. 2/4 12,736 305 3.54 3.08 4. 6/4 16,995 305 3.74 3.19
- 2. 3/5 16,790 305 3.73 3.10 5. 7/7 17,890 305 3.45 3.11
- 3. 4/7 18,304 305 3.61 3.02 still giving 46.6kg

She is full sister to the 14,890kg Willsbro Drew Dempsey Lila B ET (VG-85, SP, LP50) and maternal sister to the 13,147kg Willsbro Epic Lila B ET (VG-88); to the 17,114kg Willsbro Supersire Lila B 15 ET (Ex-90, SP, LP60); to the 16,942kg Willsbro Supersire Lila B 16 ET (VG-88, SP, LP50); to the twice 13,000kg Willsbro Osmond Lila B 21 (VG-88) and to 4 other VG cows. Her dam was the 18,227kg Willsbro PS Lila B (Ex-92-2, SP, LP50); gd was the 15,097kg heifer Greenmile Bilton Lila B ET (VG-87 2yr, SP) purchased for \$60,000 Global Glamour Sale 2008; 3d was the noted prizewinning 19,488kg 4.0% (3.5) and 75 tonne Lylehaven Lila Z (Ex-94 24*), All Canadian Jun 2yo 2004 and sold for \$1,150,000 Triple Crown Sale 2005; 4d was the prizewinning 15,440kg 3.8% Lylehaven Form Laura ET (Ex-94-3E, GMD, DOM 8*), Res All Canadian Jun 3yo 2002 and Hon Mention All American 4yo 2003; 5d was the 3 times 12,000kg 4% and 94 tonne Thiersant Lili Starbuck (Ex-94-5E 6*); 6d was the prizewinning 8,379kg 4.2% (3.3) Ivyhall Astro Jet Ronie (VG-86 1*).



GREENMILE BOLTON LILA B ET
(VG-87 2yr, SP)

World Wide Sires are proud to be a provider of world class genetics to the Willsbro herd.

Wishing the Wills Family huge success with their sale!

PROFIT
FERTILITY
RELIABILITY
DIVERSITY
SERVICE



Experience the Difference.

Product of the U.S.A.



WWS

BY DESIGN... NOT CHANCE

WORLD WIDE SIRES®

Pioneer Business Park • Unit 29 Evans Business Centre • North Road • Ellesmere Port • CH65 1AE

Tel: 0151 348 8966 • Email: enquiries@wwsires.co.uk • Web address: wwsires.co.uk

Ian Dennis: 07495 652794



Your youngstock deserve the best

Diets formulated to contain the nutrients your youngstock needs, complimented by our SQP trained advisors, will give you confidence that our youngstock feeds will produce the quality milk required to fulfill your contract.

For more information, speak to our FAR trained team of Feed Specialists.



Reared on 18%
Calf Rearing Nuts and
Calf Performer Nuts

Harpers Feeds E: harpers@harpersfeeds.co.uk
TBA Agri E: enquiries@tbagri.co.uk

T: 01409 254 300
T: 01300 345 711

W: www.harpersfeeds.co.uk
W: www.tbagri.co.uk



LOT

112. WILLSBRO UPRIGHT PAMMY 01382702209916 Very Good-86 2yr, 9916,
born 14.5.18, **GPLI+£334**

sire MORNINGVIEW UPRIGHT ET

dam Willsbro Deductive Pammy 56 ET (Ex-90, SP)by Claynook Deductive ET
gd Willsbro Niagra Pammy ET (VG-88, SP, LP50)by Ri-Val-Re 2338 Niagra ET
3d Willsbro Baxter Pammy (VG-87, SP), gd of lot 10

LC 18.8.20

WILLSBRO UPRIGHT PAMMY Very Good-86 2yr is the 8th successive generation of Ex or VG cows.

1. 2/3 1,494 29 3.90 2.98 then giving 51.5kg (CC=16)

She is maternal sister to the 15,706kg 3.74% Willsbro DM Myth Pammy (VG-85, SP) and to the 15,176kg 3.50% heifer Willsbro Abbott Pammy (VG-86 2yr, SP).

WILLSBRO DEDUCTIVE PAMMY 56 ET Excellent-90, SP

1. 2/0 10,502 305 3.25 3.06 3. 4/0 17,151 305 3.63 3.09
2. 3/0 13,416 291 3.04 3.06 4. 5/0 17,326 305 3.55 2.92

She is full sister to the 15,125kg 3.96% Willsbro Deductive Pammy 45 ET (VG-88, SP, LP50); to the 17,273kg Willsbro Deductive Pammy 47 ET (VG-88, SP, LP50); to the 13,641kg 4.09% Willsbro Deductive Pammy 48 ET (VG-85, SP); to the 14,235kg 3.54% Willsbro Deductive Pammy 49 ET (VG-88, SP) and to the 12,560kg 3.87% (3.34) heifer Willsbro Deductive Pammy 52 ET (VG-85 2yr, SP) and maternal sister to the 14,344kg 3.86% (3.21) Willsbro Mogul N Pammy ET (VG-87, SP); to the twice 17,000kg Willsbro Jacey Pammy 38 ET (Ex-90, SP), dam of lot 113; to the twice 18,000kg Willsbro Jacey Pammy 42 ET (VG-89, SP, LP70); to the 17,973kg 3.51% Willsbro Airtake Pammy 59 ET (VG-88, SP); to the twice 16,000kg Willsbro Lochinvar Pammy 75 ET (VG-88, SP); to the 14,553kg 4.83% Willsbro Relief Pammy 85 ET (Ex-90, SP) and to 7 other VG cows.

WILLSBRO NIAGRA PAMMY ET Very Good-88, SP, LP50 was sold for 36,000gs Autumn Showcase Sale 2011.

1. 2/1 12,241 305 3.84 3.09 3. 5/3 15,797 305 3.71 3.05
2. 4/2 13,534 305 3.62 3.10

She was maternal sister to the 13,169kg 4.07% Willsbro Gold Chip B Pammy ET (Ex-90, SP), gd of lot 13; to the 16,850kg 4.08% Willsbro G C Pammy ET (Ex-91, SP, LP60), dam of lot 10; to the 13,850kg Willsbro Chip Pammy 34 ET (VG-87); to Willsbro Chip Pammy 35 ET (VG-85 2yr); to the 14,268kg Willsbro Bowser Pammy ET (VG-87, SP); to the 13,704kg 4.74% (3.48) Willsbro A N Uno Pammy ET (Ex-90, SP, LP60), dam of lot 96; to the 12,742kg Willsbro N Uno B Pammy ET (VG-87) and to 4 other VG cows.

WILLSBRO BAXTER PAMMY ET Very Good-87, SP - see lot 10



**WILLSBRO BAXTER PAMMY
(VG-87, SP)**

LOT

113. WILLSBRO SIDEKICK PAMMY 353 01382702411346, born 9.12.19,
GPLI+£388, GTPI 2307

sire WALNUTLAWN SIDEKICK ET (VG)

dam Willsbro Jacey Pammy 38 ET (Ex-90, SP)by Coyne-Farms Jacey ET
gd Willsbro Niagra Pammy ET (VG-88, SP, LP50), gd of lot 112

WILLSBRO SIDEKICK PAMMY 353 is bred from 7 successive generations of Ex or VG cows.

WILLSBRO JACEY PAMMY 38 ET Excellent-90, SP

1.	2/1	13,585	305	3.39	3.14	3.	4/7	17,340	305	3.07	2.97
2.	3/2	17,364	305	2.59	2.95	4.	5/9	18,514	282	3.19	2.82
											then giving 31.4kg

FULL & MATERNAL SISTERS - see lot 112

WILLSBRO NIAGRA PAMMY ET Very Good-88, SP, LP50 - see lot 112

LOT

114. WILLSBRO ABBOTT PAMMY 384 01382702111532, born 13.2.209,
GPLI+£435, GTPI 2553

sire WILLSBRO ABBOTT ET

dam Willsbro Airintake Pammy 58 ET (VG-85, SP, LP50)by Coyne-Farms Jacey ET
gd Willsbro Niagra Pammy ET (VG-88, SP, LP50), gd of lot 112

WILLSBRO ABBOTT PAMMY 384 is bred from 7 successive generations of Ex or VG cows.

WILLSBRO AIRINTAKE PAMMY 58 ET Very Good-85, SP, LP50

1.	2/1	12,505	305	4.04	3.17	3.	4/8	16,318	288	4.75	3.27
2.	3/1	15,237	305	3.97	3.18	4.	5/7	13,317	216	3.42	2.83
											then giving 47.7kg

FULL & MATERNAL SISTERS - see lot 112

WILLSBRO NIAGRA PAMMY ET Very Good-88, SP, LP50 - see lot 112

BULL

LOT

115. ® WILLSBRO PASCO 01388380101391, born 28.6.20 PLI +£345
GLPI 3048, +1044M +43F (+0.03%)+52P (+0.15%) +10 Con

sire STANTONS ALLIGATOR ET (VG)

dam Willsbro Calumet Pammy 170 (VG-87 2yr)by Larcrest Calumet ET
gd Willsbro Deductive Pammy 47 ET (VG-88, SP, LP50)by Claynook Deductive ET
3d Willsbro Niagra Pammy ET (VG-88, SP, LP50), gd of lot 112

WILLSBRO PASCO is bred from 8 successive generations of Ex or VG cows.

WILLSBRO CALUMET PAMMY 170 Very Good-87 2yr

1.	1/11	10,962	305	3.88	3.13
2.	3/0	3,545	80	3.74	2.85

then giving 41.3kg

WILLSBRO DEDUCTIVE PAMMY 47 ET Very Good-88, SP, LP50

1.	2/0	12,648	305	3.28	3.07	3.	4/4	17,273	305	3.48	3.07
2.	3/1	15,607	305	3.57	3.10						

FULL & MATERNAL SISTERS - see lot 112

WILLSBRO NIAGRA PAMMY ET Very Good-88, SP, LP50 - see lot 112

LOT

116. WILLSBRO BLOOMFIELD SASKIA 37 01382702111168, born 7.10.19,
GPLI+£416, GTPI 2511

sire SIEMERS BLOOMFIELD ET (Ex)

dam Willsbro Deman Saskia 21 (VG-87, SP)by EDG Deman ET
gd Willsbro Uno Sakia 5 ET (VG-86, SP)by Amighetti Numero Uno ET
3d Willsbro Destry Saskia ET (VG-85 2yr, SP)by Scientific Destry ET
4d AJDH Sakia Red (VG-87, SP)by Aggravation Lawn Boy-P-Red
5d Gen-I-Beq September Sacha ET (VG-89 11*)by Pursuit September Storm
6d Gen-I-Beq Igniter Sacha ET (Ex-91-3E 21*)by Summersshade Igniter ET
7d Glen Drummond Splendor ET (VG-86 2yr 39*)by Shen-Val NV LM Formation ET
8d Glen Drummond Aero Flower (VG-88 18*)by Madawaska Aerostar
9d Glen Drummond Shower ET (Ex 14*)by Glenafton Enhancer
10d Glen Drummond SC Jo Beth (Ex-2E 7*)by Browndale Sir Christopher
11d Glen Drummond Matt Beth (VG-85 4*)by No-Na-Me Fond Matt
12d Glen Drummond Marquis Beth (VG)by Romandale Reflection Marquis
13d Ferglynn Rag Apple Bertha (VG 3*)

WILLSBRO BLOOMFIELD SAKIA 37 is bred from 13 successive generations of Ex or VG cows. She is maternal sister to Willsbro Fortune Saskia 68 (VG-85 2yr).

WILLSBRO DEMAN SASKIA 21 Very Good-87, SP

1. 2/0 13,757 305 4.25 3.30
2. 3/1 15,828 305 4.43 3.34 still giving 46.34kg

She is maternal sister to the 11,556kg 4.16% (3.34) Willsbro Pure Saskia 12 ET (VG-86, SP) and to the 14,911kg 3.93% (3.39) Willsbro Pure Saskia 13 ET (VG-86, SP).

WILLSBRO UNO SASKIA 5 ET Very Good-86, SP

1. 2/6 9,621 292 4.81 3.37
2. 3/6 12,814 305 4.95 3.39

She was full sister to the 14,379kg 4.92% (3.49) Willsbro Uno Saskia ET (VG-86, SP, LP50) and maternal sister to the 16,048kg 3.60% Willsbro Aikman Saskia Red 9 ET (Ex-90, SP, LP50) and to the 10,064kg 4.02% (3.31) Willsbro Aikman Saskia Red ET (VG-86). Her dam was the 10,822kg 3.84% (3.21) heifer Willsbro Destry Saskia ET (VG-85 2yr, SP); gd was the 14,659kg 3.93% AJDH Saskia Red (VG-87, SP); 3d was the prizewinning 19,980kg 4.5% (3.3) Gen-I-Beq September Sacha ET (VG-89 11*); 4d was the 16,073kg 4.0% (3.3) and 100 tonne Gen-I-Beq Igniter Sacha ET (Ex-91-3E 21*); 5d was the 11,760kg 4.2% (3.2) Glen Drummond Splendor ET (VG-86 2yr 39*); 6d was the 10,888kg 3.9% (3.4) heifer Glen Drummond Aero Flower (VG-88 18*); 7d was the 11,516kg 4.8% (3.5) Glen Drummond Shower ET (Ex 14*); 8d was the 14,224kg 4.0% Glen Drummond S C Jo Beth (Ex-2E 7*); 9d was the 10,229 kg 3.7% Glen Drummond Matt Beth (VG 4*); 10d (VG); 11d was the 11,058 kg 4.7% Ferglynn Rag Apple Bertha (VG 3*).

LOT

117. WILLSBRO KIMBALL SHARON 90 01382702710019, 19, born 7.7.18, GPLI+£390

sire SEAGULL-BAY SLVR KIMBALL ET

- dam Willsbro Relief Sharon 59 (VG-85, SP)by Willsbro Relief ET
- gd Willsbro Million Sharon ET (Ex-90)by England-Ammon Million ET
- 3d Smiddiehill Goldwyn Sharon ET (VG-88, SP)by Braedale Goldwyn
- 4d Picston Silky Shula 16 (Ex-91-2 8*)by Silky Cousteau ET
- 5d Picston Ked Shula 3 ET (Ex-90 5*)by Ked Juror ET
- 6d Picston Prelude Shula ET (VG-85, SP, LP60 7*)by A Ronnybrook Prelude ET
- 7d Condon Aero Sharon (Ex-91 68*)by Madawaska Aerostar
- 8d Condon Inspiration Sally (VG-87)by Hanover-Hill Inspiration
- 9d Condon Commissioner Sally (VG-85 1*)by Browndale Commissioner ET
- 10d Condon Ormsby Sally (VG-85)by Spring Farm Reflection Ormsby
- 11d Condon Texal Lass (VG 3*)by Thornlea Texal Supreme
- 12d Condon Citation Elsie (VG 5*)

LC 24.7.20

WILLSBRO KIMBALL SHARON 90 is bred from 12 successive generations of Ex or VG cows.

- 1. 2/0 2,145 54 4.51 2.82 then giving 43.5kg (ACC=24)

WILLSBRO RELIEF SHARON 59 Very Good-85, SP

- 1. 1/11 8,977 285 4.79 3.40
- 2. 2/11 12,262 305 4.66 3.41

She was maternal sister to the 14,103kg 4.11% Willsbro S Brett M Sharon ET (VG-86, SP); to the 13,696kg Willsbro S Brett Sharon ET (VG-85) and to the 13,113kg 3.60% heifer Willsbro Monterey Sharon 70 (VG-85 2yr).

WILLSBRO MILLION SHARON ET Excellent-90

- 1. 2/1 10,839 303 3.58 2.89 3. 4/5 12,776 305 3.71 2.81
- 2. 3/1 12,565 305 3.45 2.89 4. 5/7 12,032 305 4.24 2.93

She was full sister to the 13,076kg 4.39% Willsbro Million G Sharon ET (Ex-92-2, LP70), sold for 5,800gs Willsbro Sale 2010; to the 13,188kg Willsbro Mill Gold Sharon ET (VG-89); to the twice 12,000kg Willsbro EAM Sharon ET (VG-87) and to Willsbro Million Gold Sharon ET (VG-89) and maternal sister to the 12,417kg Willsbro Xacobeo Sharon ET (VG-87); to the 11,865kg heifer Willsbro Windbrook Sharon ET (VG-87 2yr); to 4 other VG cows: to the stock bull Willsbro Shadow (Ex) and to Willsbro Shamus ET (Ex), stock bull in the Warencross herd. Her dam was the prizewinning 14,071kg 3.71% Smiddiehill Goldwyn Sharon ET (VG-88, SP), purchased for 14,000gs Smiddiehill dispersal Sale 2008 and Champion Heifer in Milk NHS and All-Britain Jun Heifer in Milk 2009; gd was the 15,108kg 3.51% Picston Silky Shula 16 (Ex-91-2 8*); 3d was the 12,333kg 4.07% Picston Ked Shula 3 ET (Ex-90 2*); 4d was the 12,975kg Picston Prelude Shula ET (VG-85, SP, LP60 7*); 5d was the 16,434kg 4.31% (3.25) Condon Aero Sharon (Ex-91 68*), sold for 9,000gs Sproutes dispersal Sale 1992 and dam of Picston Shottle; 6d was the 11,547kg 4.0% Condon Inspiration Sally (VG-87); 7d was the 9,723kg 3.9% (3.2) Condon Commissioner Sally (VG-85 1*); 8d was the 8,906kg 3.9% Condon Ormsby Sally (VG-85); 9d was Condon Texal Lass (VG 3*); 10d was Condon Citation Elsie (VG 5*).



SMIDDIEHILL GOLDWYN SHARON ET (VG-88, SP)



For an improved transition.

Proven benefits* of feeding combinations of performance minerals from the Availa® range:

- Higher milk yield and quality
- Reduced somatic cell count
- Improved hoof health
- Better reproductive performance



Visit our blog for more information: essentialfeed.zinpro.com
or contact Jonathan Huxtable: jhuxtable@zinpro.com



*Trial summary data available on request.
Performance Minerals® and Availa® are registered trademarks of Zinpro Corp.
©2020 Zinpro Corp. All rights reserved.



RECK SLURRY MIXERS



HOSE AND COUPLINGS



SLURRY STORAGE



LOW EMISSION APPLICATORS



SLURRY STORE COVERS



TRAMSPREAD UMBILICAL SYSTEMS



STALLKAMP SEPARATORS

For over 30 years Tramsread have supplied and manufactured slurry equipment. Our products have been rigorously tested by our contracting division and we trust them to do the job every time.

For help and advice adapting your farm to meet DEFRA's Clean Air Strategy.

CONTACT US TODAY

Call: **+44 (0)1449 766133**

Email: info@tramsread.co.uk

Visit: www.tramsread.co.uk



TANKER APPLICATORS



ENGINE PUMP UNITS



DIGESTATE AND SLURRY MANAGEMENT

GRIGGS
CORPORATE WEAR

PRODUCTS

SERVICES

DELIVERY

ABOUT US

CONTACT US

20% off your 1st order when you
spend £200

Refer a friend and receive 10% off
your next order

Valid until 12th January

griggscorporatewear.co.uk

GRIGGSAgri

Est 1970

DAIRY & BEEF

POULTRY

SHEEP

PIGS

*Use code: FREEDEL for free delivery
on orders under 30kg*

www.griggsagri.co.uk - 01726 65656



Contact LEMKEN UK
today on:
+44 1379 855449
to find out more



EVERYTHING YOU NEED FOR PROFESSIONAL ARABLE FARMING.

LEMKEN agricultural machinery is distinctive, not only because of its blue colour, but above all because of its quality, versatility and robust design, which we deliver through technological leadership. Our more than 1,500 employees worldwide continuously work towards developing solutions that optimally meet the specific needs of each of our customers.

www.LEMKEN.com

 **LEMKEN**
The Agrivision Company



Established in 1995, TBA Ltd are an independent, innovative company providing nutritional and supply solutions to UK Agriculture.

-

TBA Ltd have been proudly supporting WillsBro at Pawton Dairy since 2012 with Independent Nutritional Advice, Feeds and Supplements.



[Www.tbagri.co.uk](http://www.tbagri.co.uk)

Tel : 01300 345711

F1 Rumen Performance **Supplements**

F1 Yeast - Maximise rumen efficiency

F1 Novatan - Maximise by-pass protein

F1 Ignition - Rapid hydration for freshly calved cows

F1 Superfat - High energy protected fat

F1 Met-Pak 30 - Protected methionine

Its all about the rumen...



[Www.tbagri.co.uk](http://www.tbagri.co.uk)

Tel : 01300 345711

RICHARD WESTERN

EST 1968



Heavy duty monocoque tipping trailers with a world-wide reputation for strength and durability, the Suffolk Trailer is designed and engineered to maximise efficiency optimising the strength to weight ratio and enabling you to deliver full payloads with a low unladen weight. Available in 11 to 24 tonne models with an impressive array of standard features and a wide choice of options, you can build the Suffolk trailer to your exact requirements. Suitable for grain, silage and general purpose haulage.

LARGE CAPACITY, ROBUST AND DURABLE

Large volume for efficient transport and less downtime, increase the efficiency to your forage harvester. Unrivalled construction provides tremendous strength, minimal maintenance costs and long life. The combination of intelligent design and robust build gives you a machine that operates effortlessly. Richard Western trailers are easy to pull and can be relied on to tow smoothly, making your job efficient and enjoyable.



GET IN TOUCH

+44(0)1728 723224
www.richardwestern.com

PROVEN IN THE FIELD

INDEX

COWS (FB - Lot)	HEIFERS (Ear No- Lot)		BULLS
4 - 55	1138 - 96	1480 - 84	1204 - 31
19 - 117	1140 - 93	1488 - 64	1206 - 88
36 - 18	1143 - 17	1493 - 79	1223 - 7
81 - 56	1168 - 116	1501 - 13	1225 - 22
93 - 68	1173 - 49	1509 - 94	1229 - 29
115 - 102	1174 - 41	1515 - 97	1238 - 8
126 - 58	1219 - 106	1517 - 2	1283 - 20
141 - 51	1227 - 39	1519 - 3	1314 - 23
158 - 38	1254 - 108	1530 - 95	1318 - 14A
163 - 40	1263 - 109	1531 - 21	1323 - 11
164 - 103	1264 - 42	1532 - 114	1326 - 9
190 - 61	1271 - 76	1534 - 46	1372 - 47
195 - 62	1275 - 81	1577 - 87	1390 - 91
199 - 111	1295 - 66	1587 - 44	1391 - 115
206 - 33	1314 - 69A	1590 - 85	
270 - 71	1346 - 113	1592 - 30	
278 - 77	1351 - 52	1602 - 25A	
310 - 80	1363 - 75A	1608 - 90	
8975 - 14	1382 - 12	1609 - 65A	
9163 - 57	1383 - 72	1611 - 26	
9245 - 63	1386 - 110	1618 - 59	
9420 - 15	1390 - 98	1624 - 63A	
9435 - 24	1394 - 104	1625 - 18	
9499 - 100	1396 - 73	1627 - 27	
9553 - 69	1400 - 99	1626 - 4	
9571 - 75	1404 - 74	1628 - 5	
9653 - 107	1406 - 78	1640 - 48	
9715 - 70	1412 - 43	1650 - 83	
9756 - 67	1417 - 32	1658 - 28	
9791 - 86	1426 - 89	1667 - 6	
9861 - 10	1441 - 60	1672 - 1A	
9895 - 101	1452 - 86A	1750 - 53A	
9916 - 112	1454 - 45	1804 - 55A	
9925 - 25	1455 - 35	1823 - 34A	
9926 - 53	1456 - 107A	1828 - 19	
9928 - 65	1457 - 16	1950 - 10A	
9862 - 54	1462 - 50	1967 - 111A	
9968 - 34	1466 - 82	2003 - 15A	
9898 - 1	1474 - 105	2020 - 71A	
9995 - 92	1475 - 37	2029 - 24A	



AF

“ Working with AF means I have access to a team of qualified specialists. The team have helped us source our bedding and dairy chemicals, and also helped us to make a significant saving on livestock treatment and medication. I trust the team to source what I need, allowing us to focus on the farm. ”

Richard Twose, Twose Farm Ltd.



The AF Group. Delivering value to agri-businesses

The UK's leading farmer-owned agricultural buying group. With product and industry specialists offering market intelligence, planned purchasing, ease of administration and supply chain management to deliver significant savings to our members.

Call AF on 01603 881 881 or email info@theAFgroup.co.uk to discover how you can benefit.

theAFgroup.co.uk

THE WILLSBRO SALE 2020

- | | | | |
|-----|---|------|---|
| 1. | WILLSBRO CALUMET ASHLYN 131 (VG-87 2yr) | 58 | WILLSBRO BLOOMFIELD FRANTOOSH (VG-85 2yr) |
| 1A | WILLSBRO RAPID ASHLYN 1246 | 59 | WILLSBRO JONES BONAIR |
| 2. | WILLSBRO UPGRADE ASHLYN 228 ET | 60 | WILLSBRO DATELINE MONA 25 |
| 3. | WILLSBRO UPGRADE ASHLYN 230 ET | 61 | WILLSBRO CALUMET LILA Z 332 ET (VG-87 2yr) |
| 4. | WILLSBRO SIDEKICK ASHLYN 250 ET | 62 | WILLSBRO CARDINALS LILA Z 333 (VG-85 2yr) |
| 5. | WILLSBRO SIDEKICK ASHLYN 240 ET | 63 | WILLSBRO CAYLE LILA Z 205 (VG-88) |
| 6. | WILLSBRO SIDEKICK ASHLYN 251 ET | 63A | WILLSBRO ABBA LILA Z 453 |
| 7. | WILLSBRO ASHER ET | 64 | WILLSBRO BLOOMFIELD LILA Z 447 |
| 8. | WILLSBRO ATEN ET | 65 | WILLSBRO GRANITE ANEEDA 19 ET (VG-86 2yr) |
| 9. | WILLSBRO ARLO ET | 65A | WILLSBRO ABBA ANEEDA 27 |
| 10. | WILLSBRO OUTLAST PAMMY 238 ET (VG-86 2yr) | 66 | WILLSBRO MIAMI ANEEDA 25 ET |
| 10A | WILLSBRO LAMBDA PAMMY 444 | 67 | WILLSBRO PEPPER ATLEE 36 ET (VG-88 2yr) |
| 11. | WILLSBRO PIRRRAN RED | 68 | WILLSBRO ERVING ATLEE 41 (VG-86 2yr) |
| 12. | WILLSBRO MIAMI PAMMY 360 ET | 69 | WILLSBRO CARDINALS ROZELLE 20 ET (VG-87 2yr) |
| 13. | WILLSBRO LIGHTHOUSE PAMMY 375 | 69A | WILLSBRO SAMARITAN ROZELLE 88 |
| 14. | WILLSBRO GOVERNOR AMBER 90 (VG-89) | 70 | WILLSBRO UPRIGHT ROZELLE 41 (VG-88 2yr) |
| 14A | WILLSBRO ACE | 71 | WILLSBRO BLOOMFIELD ROZELLE 47 ET (VG-86 2yr) |
| 15. | WILLSBRO MONTEREY AMBER 110 (VG-86) | 71A | WILLSBRO DUPLO ROZELLE 133 |
| 15A | WILLSBRO SHIMMER AMBER 308 | 72 | WILLSBRO JONES ROZELLE 98 ET |
| 16. | WILLSBRO RAPID AMBER 257 ET | 73 | WILLSBRO JONES ROZELLE 101 ET |
| 17. | WILLSBRO FLOWRIDER AMBER 223 ET | 74 | WILLSBRO RAPID ROZELLE 105 ET |
| 18. | WILLSBRO RIVETING AMBER 268 ET | 75 | WILLSBRO CARDINALS AMBER 121 (VG-86 2yr) |
| 19. | WILLSBRO RIVETING AMBER 299 ET | 75A | WILLSBRO FLOWRIDER AMBER 253 |
| 20. | WILLSBRO AMOUR | 76 | WILLSBRO SAMARITAN AMBER 240 |
| 21. | WILLSBRO RAPID AMBER 261 ET | 77 | WILLSBRO OUTLAST AMBER 154 (VG-86 2yr) |
| 22. | WILLSBRO ATTAR ET | 78 | WILLSBRO MIAMI SARA 191 ET |
| 23. | WILLSBRO ARTHEN | 79 | WILLSBRO SAMARITAN RACHEL 91 |
| 23. | WILLSBRO BOURBON AMBER 111 (VG-87) | 80 | WILLSBRO BLOOMFIELD ASHLYN 156 (VG-85 2yr) |
| 24A | WILLSBRO DUPLO AMBER 311 | 81 | WILLSBRO SCORE ASHLYN 214 |
| 25. | WILLSBRO VANHALEN ROXY 254 ET (VG-85 2yr) | 82 | WILLSBRO SAMARITAN ASHLYN 224 |
| 25A | WILLSBRO JONES ROXY 356 | 83 | WILLSBRO ABBA ASHLYN 244 |
| 26. | WILLSBRO EMERALD ROXY 358 ET | 84 | WILLSBRO COPYCAT CAMEL |
| 27. | WILLSBRO EMERALD ROXY 361 ET | 85 | WILLSBRO MILESTONE CAROL |
| 28. | WILLSBRO EMERALD ROXY 366 ET | 86 | WILLSBRO SOUNDSYSTEM DOLLY 46 ET (VG-88 2yr) |
| 29. | WILLSBRO RONALDO ET | 86A | WILLSBRO FLOWRIDER DOLLY 86 |
| 30. | WILLSBRO HOTJOB ROXY 355 | 87 | WILLSBRO SCORE DOLLY 90 ET |
| 31. | WILLSBRO ROXEN ET | 88 | WILLSBRO DOMINO ET |
| 32. | WILLSBRO SCORE ROXY 344 | 89 | WILLSBRO FLOWRIDER GHOST 89 |
| 33. | WILLSBRO CHIEF EDDA 200 (VG-86 2yr) | 90 | WILLSBRO MIAMI GHOST 92 |
| 34. | WILLSBRO CHAMBER EDDA 195 (VG-86 2yr) | 91 | WILLSBRO RUAN RED |
| 34A | WILLSBRO MARTINI EDDA 247 | 92 | WILLSBRO LAMBDA PAMMY 245 ET (VG-87 2yr) |
| 35. | WILLSBRO FLOWRIDER EDDA 236 | 93 | WILLSBRO SCORE PAMMY 321 ET |
| 36. | WILLSBRO LIGHTHOUSE ORALIE 30 (VG-87 2yr) | 94 | WILLSBRO MIAMI PAMMY 377 ET |
| 37. | WILLSBRO MIAMI ORALIE 36 | 95 | WILLSBRO MIAMI PAMMY 383 ET |
| 38. | WILLSBRO CHIEF LILA Z 323 ET (VG-87 2yr) | 96 | WILLSBRO FLOWRIDER PAMMY 320 ET |
| 39. | WILLSBRO SCENIC LILA Z 474 ET | 97 | WILLSBRO CHALLENGER PAMMY 380 ET |
| 40. | WILLSBRO CALUMET LILA Z 324 ET | 98 | WILLSBRO JONES PAMMY 362 ET |
| 41. | WILLSBRO SCORE LILA Z 459 ET | 99 | WILLSBRO SIDEKICK PAMMY 365 |
| 42. | WILLSBRO SAMARITAN LILA Z 428 | 100 | WILLSBRO PLEDGE ROXY 235 (VG-87) |
| 43. | WILLSBRO DATELINE LILA Z 438 | 101 | WILLSBRO GRANITE ROXY 251 (VG-86 2yr) |
| 44. | WILLSBRO MIAMI ADERYN 57 | 102 | WILLSBRO PISTON ROXY 266 (VG-86 2yr) |
| 45. | WILLSBRO FLOWRIDER ADERYN 52 | 103 | WILLSBRO CALUMET ROXY 273 (VG-86 2yr) |
| 46. | WILLSBRO MAROON ADINA 46 ET | 104 | WILLSBRO DATELINE ROXY 343 ET |
| 47. | WILLSBRO ADLEY | 105 | WILLSBRO FLOWRIDER ROXY 350 |
| 48. | WILLSBRO FLOWRIDER ADINA 48 | 106 | WILLSBRO SCENIC ROXY 332 ET |
| 49. | WILLSBRO SCORE ADINA 38 ET | 107 | WILLSBRO SHUT-OUT LILA Z 287 ET (VG-86 2yr) |
| 50. | WILLSBRO LIGHTHOUSE ADINA 44 | 107A | WILLSBRO DATELINE LILA Z 444 |
| 51. | WILLSBRO KIMBALL MADISON 7 (VG-87 2yr) | 108 | WILLSBRO FLOWRIDER LILA Z 426 ET |
| 51A | WILLSBRO LIGHTHOUSE MADISON 8 ET | 109 | WILLSBRO FLOWRIDER LILA Z 427 ET |
| 52. | WILLSBRO CARDINALS MAE 2 ET (VG-86 2yr) | 110 | WILLSBRO DATELINE LILA Z 435 |
| 53. | WILLSBRO MILESTONE MAE 8 | 111 | WILLSBRO CAYLE LILA B 174 |
| 54. | WILLSBRO UPRIGHT MARIAH 27 ET (VG-87 2yr) | 111A | WILLSBRO EXCALIBUR LILA B 201 |
| 55. | WILLSBRO FORTUNE MARIAH 33 ET (VG-85 2yr) | 112 | WILLSBRO UPRIGHT PAMMY (VG-86 2yr) |
| 55A | WILLSBRO RAPID MARIAH 47 | 113 | WILLSBRO SIDEKICK PAMMY 353 |
| 56. | WILLSBRO BLOOMFIELD MISSY 66 (VG-85 2yr) | 114 | WILLSBRO ABBOTT PAMMY 384 |
| 57. | WILLSBRO SENDER MISSY 50 ET (VG-87) | 115 | WILLSBRO PASCO |
| 57A | WILLSBRO MILESTONE MISSY 83 | 116 | WILLSBRO BLOOMFIELD SASKIA 37 |
| | | 117 | WILLSBRO KIMBALL SHARON 90 |

GREAT ANIMALS HAVE GREAT ANCESTORS SOME OF THE WILLSBRO FOUNDATION FEMALES

SARA



Riverdane PS Sara ET
(Ex-94-3, SP, LP100)

SHARON



Smiddiehill Goldwyn Sharon ET
(VG-88, SP)

LILA B



Greenmile Bolton Lila B ET
(VG-87 2yr, SP)

ORALIE



Weeton Talent Oralie ET
(VG-88, SP)

ROZELLE



Diepenhoek Rozelle 54

GHOST



Ridgefield Shottle Ghost ET
(VG-89, SP)

Willsbro

